

THIS SKETCH BELONGS TO
LELAND TOY
8350 E. INDIANOLA AVE.
SCOTTSDALE, AZ 85251
(602) 945-7961

PLEASE RETURN IF
FOUND -

THANKS -

Lee Toy



1988

NEUTRAL
PH
DRAWING PAPER

NON-YELLOWING
ARCHIVAL QUALITY

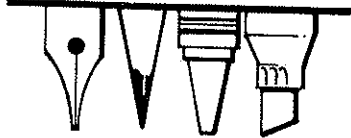

removable label





CHICAGO - 7-13-88

VISITING CHICAGO FOR THE MONTEREY VINEYARD
KITE FESTIVAL - RUNNING INTO RED TAPE REGARDING
PERMITS FOR RED BROWN WOODS - BUT HOPEFULLY
HAVE RESOLVED ENOUGH TO GO ON WITH OUR PLANS
SOMETIMES IT'S BEST TO NOT TELL THE WHOLE TRUTH
CSL HAVE BEEN A GREAT HELP - IT WILL
BE INTERESTING TO SEE WHAT HAPPENS

ELMER WHORTEN - + EMMA (?)

BASEMENT TOUR - CENTIPEDES -

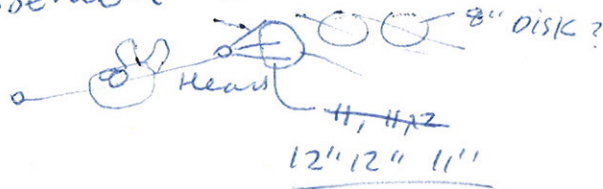

Bamboo
steamed
to shape - in jig

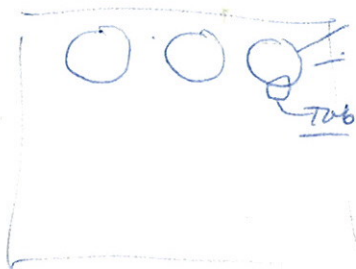

draw
THIN CONTACT cement.
BRUSH. LACER THINNER
CREAMY - consistency -
cloth - + RINGS.

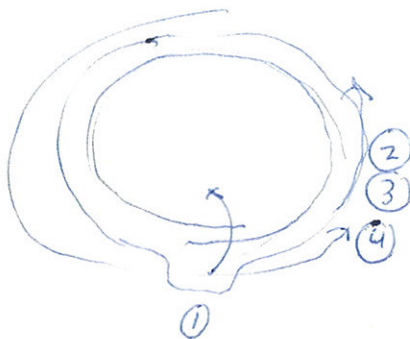

- ① TAB OVER joint
- ② CONTACT w/ surface
- ③ Roll over
- ④ TRIM w/ RAZOR

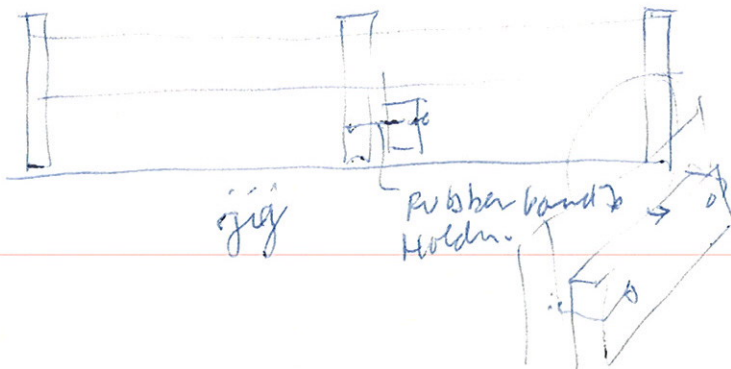

ELMER'S WINDOWS.

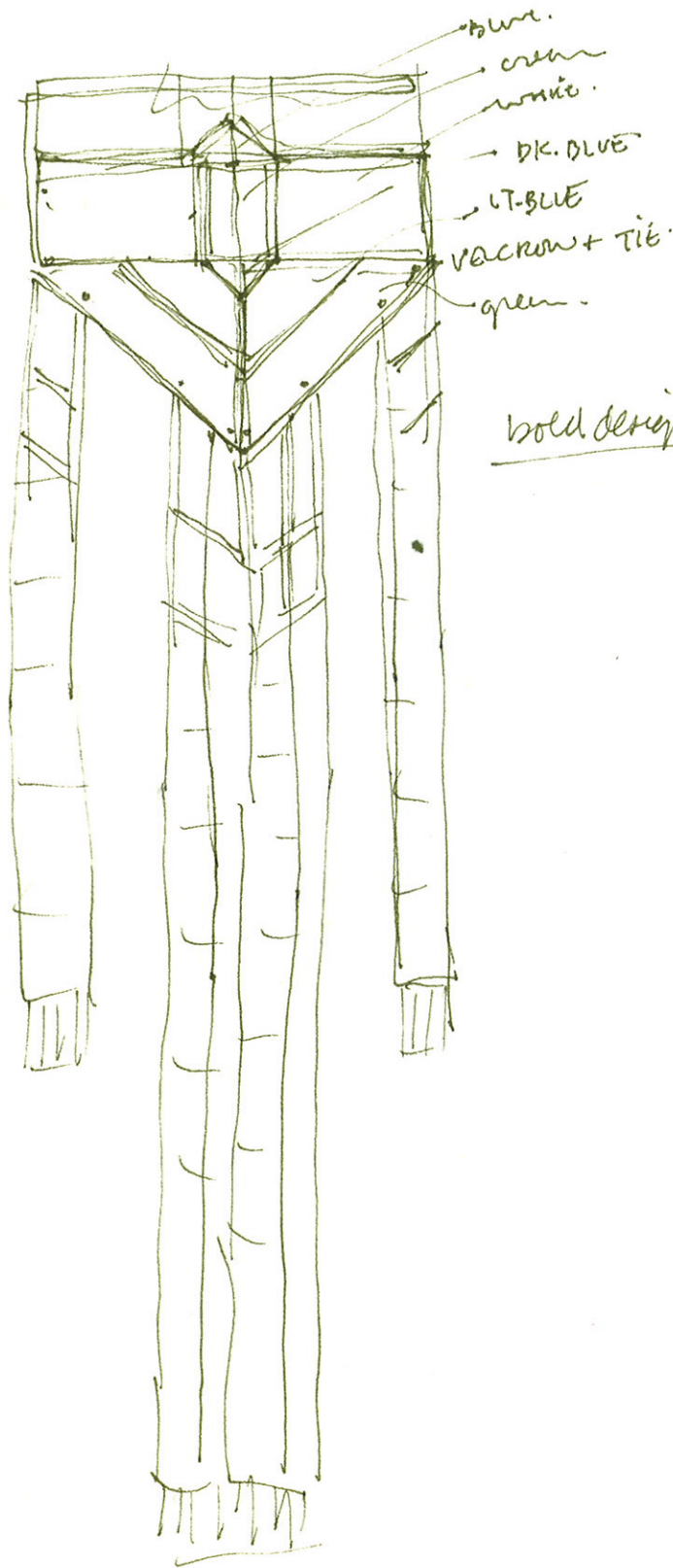

bold design

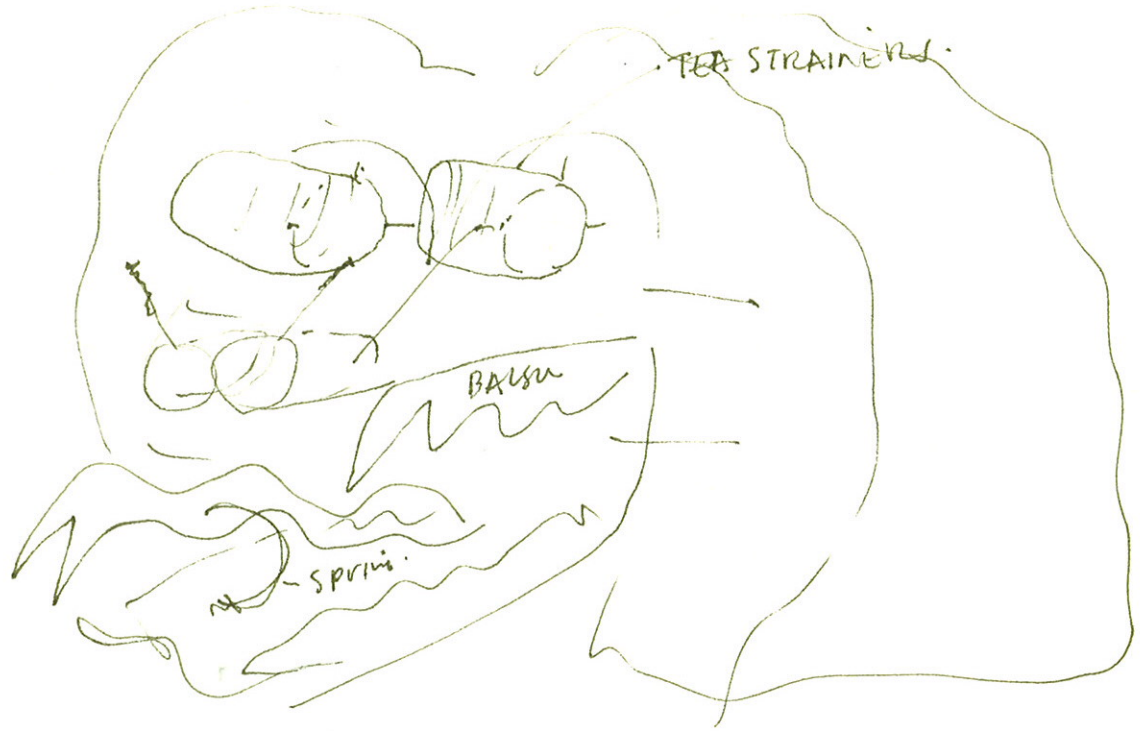

- PLUMBER'S. EPOXY ;
- PAPER . + ACETONE .
- CONTACT CEMENT + LAC THINNER .
- PANT-HOLE . 2x4x4 STRUT .
- Heat kernel Bamboo.

STYROFOAM TONG .
CLEAR FLEX. GLUE

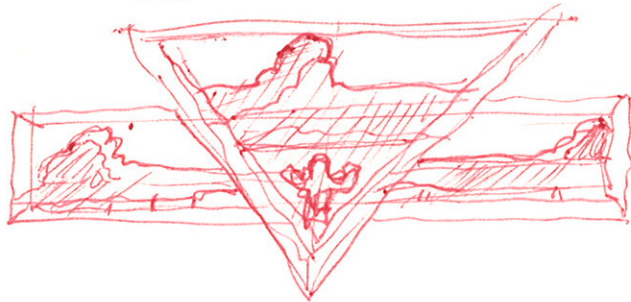
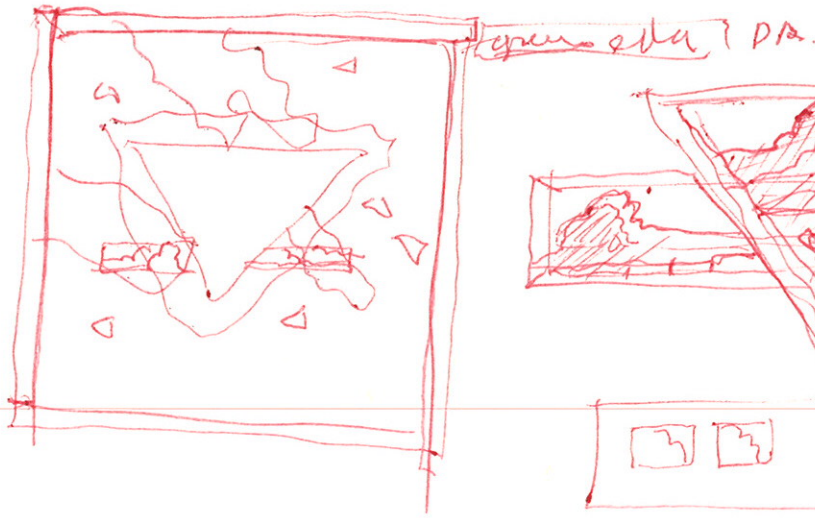
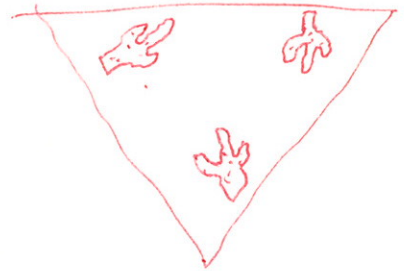

DOUBLE WEAVE · 1825-1850.

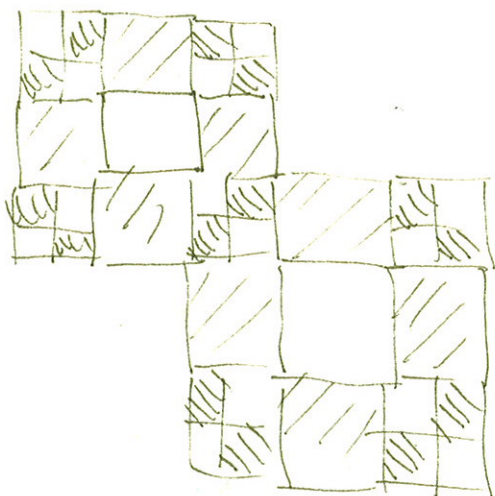

sw.

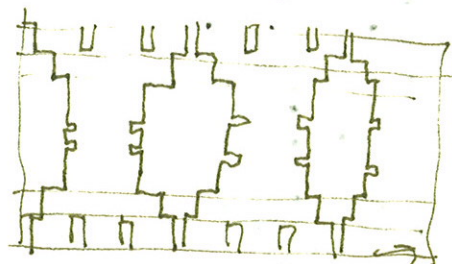
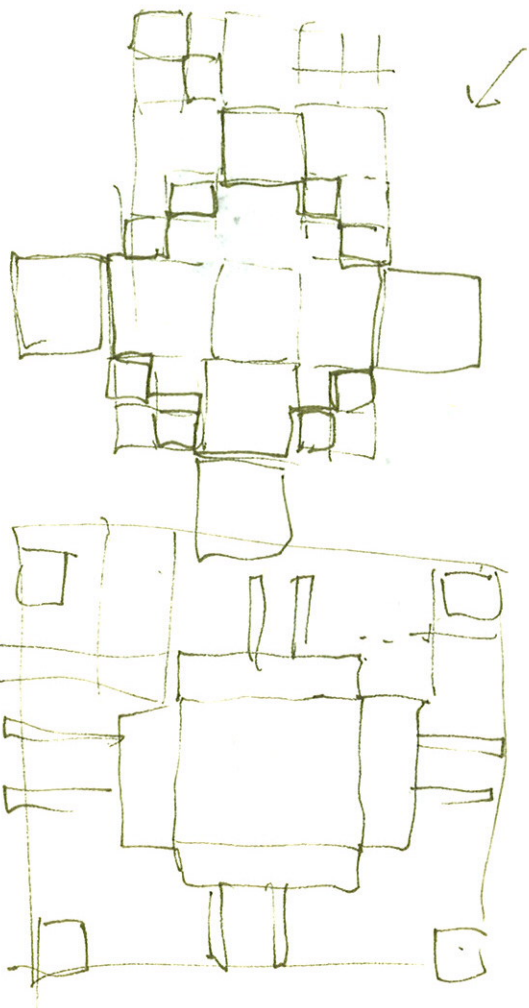

etc.

no sac.

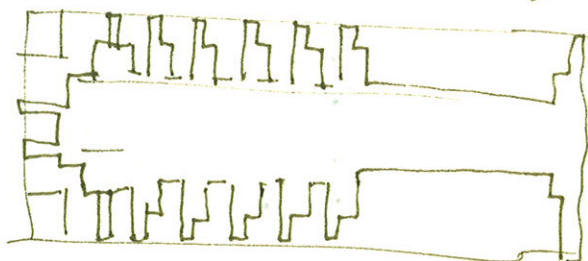

PIE TREE.

Snow ball.

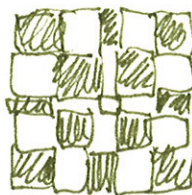
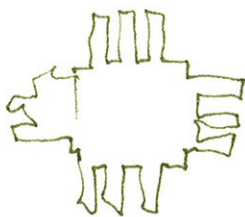
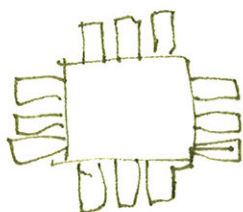

□

□

Snow slabs.

STAR of WEST

1820-1850

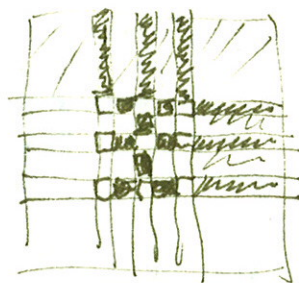
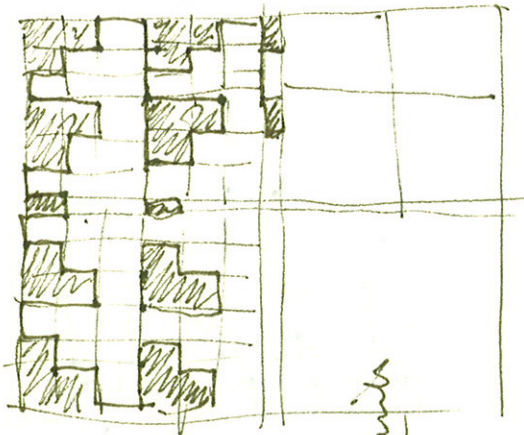

3 column

units

tan

bar

double

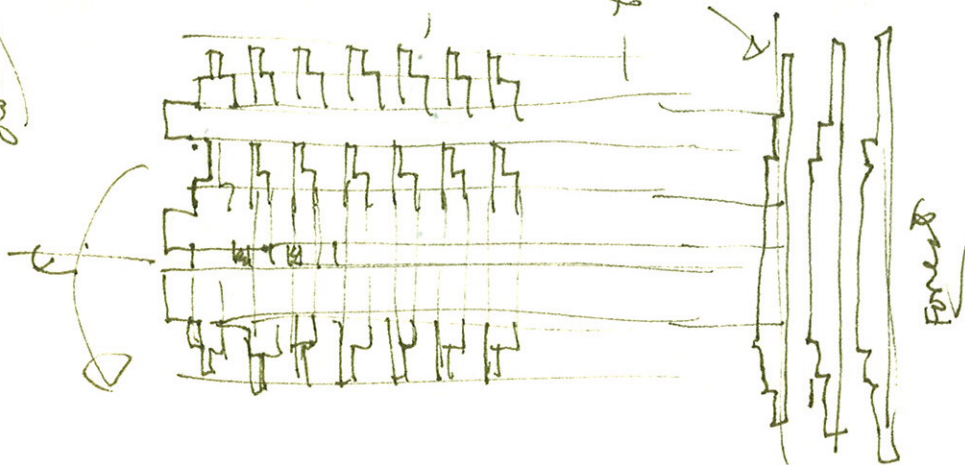

Forest

M. F. ...

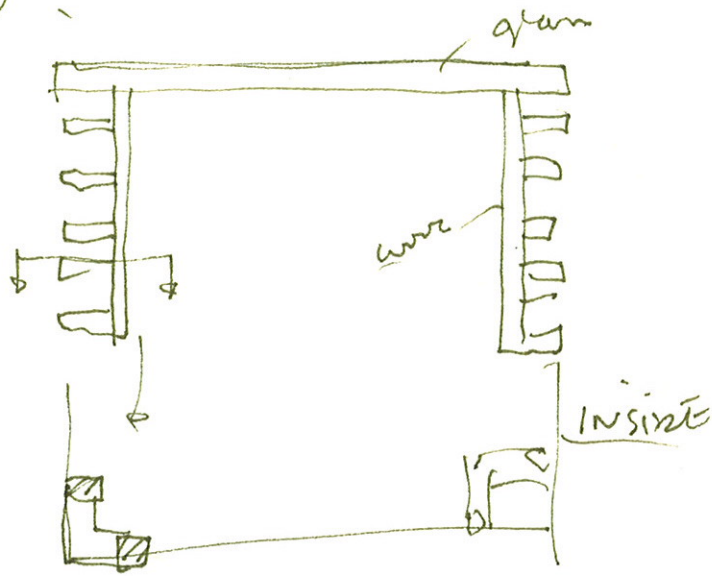

JACQUARD LAMP.

coverlet weaving - 1855 -

NY

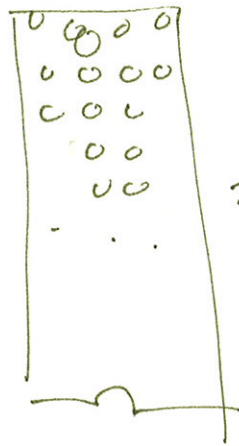

272 spaces

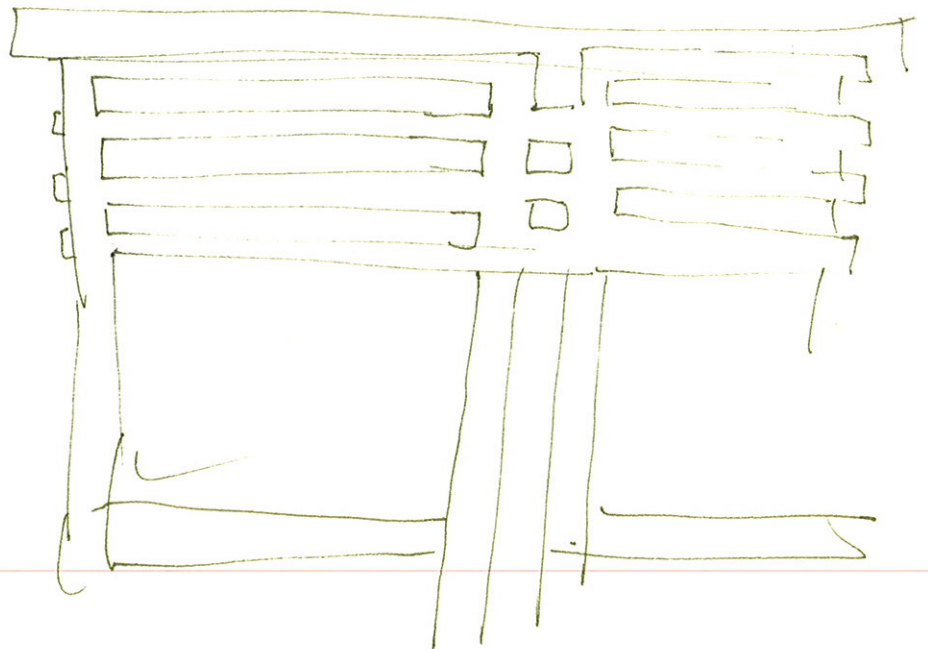

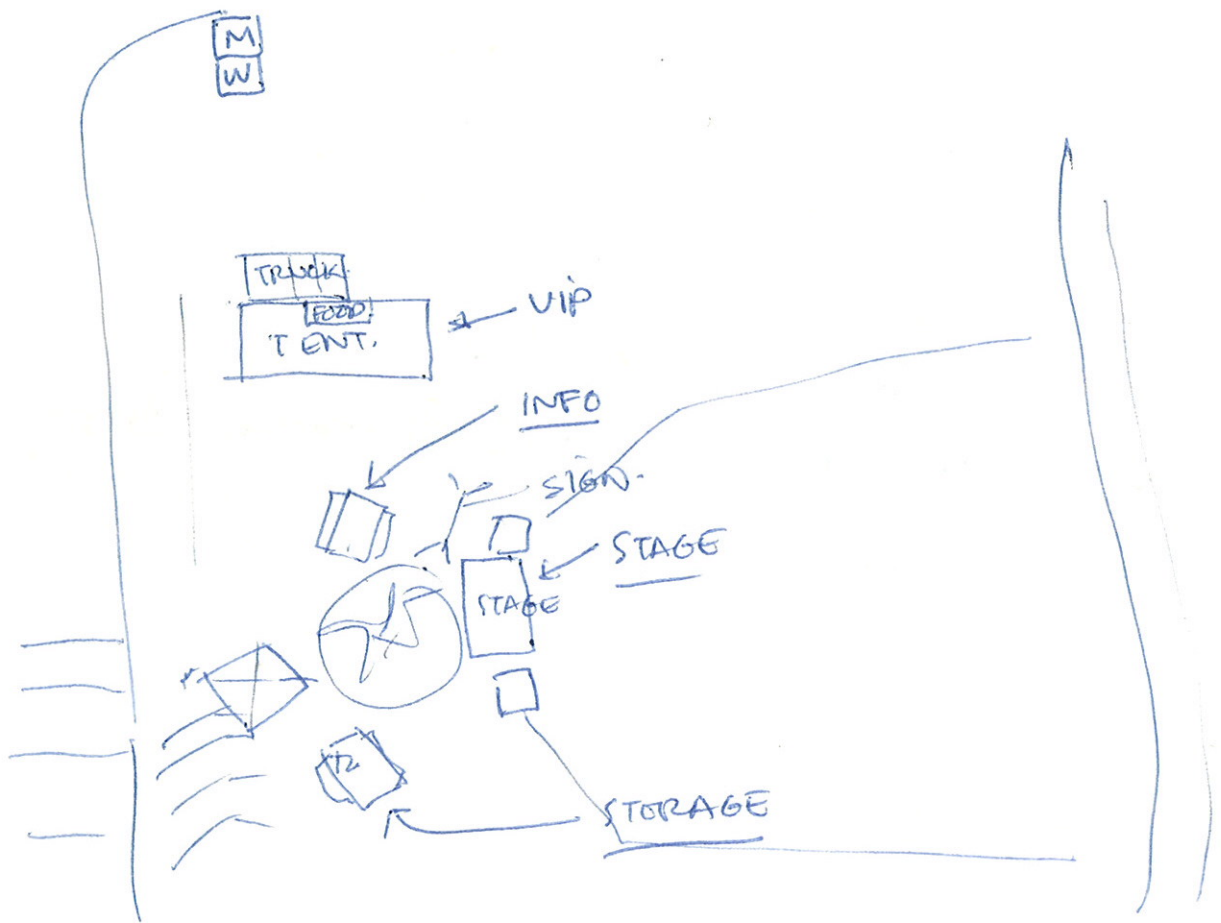

sign

IF INFO BOOTH SET UP WOULD HELP.
EVENT ORGANIZERS SHOULD BE HERE.

- BANNERS FOR MONTEREY VINEYARDS UP.
- FIELD

• STAGE/SOUND.

(TABLES - TABLES-STAND)

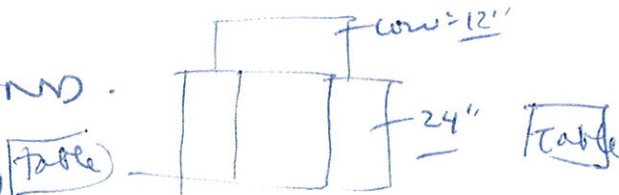

SCHAUMBURG-ILL. MONTEREY VINEYARD KITE FEST -

8:30 - CHERIE + KATHY ARRIVE TENTS WRONG LOCAT.

9:30 AM ARRIVED @ SITE TO FIND AL HARGUS &

CSL SETTING UP IN SPECIFIED FIELD -

STRIPED TENT WAS ERECTED @ PICNICK SITE

#29 - AN UNFORTUNATE CHOICE -

9:45 - HARRY GOES FOR BREAKFAST

10 AM - SOUND MAN ARRIVES - STARTS TO UNPACK BUT NEEDS CHECK FOR SOUND -

CATERERS ARRIVE TO NO TENT - ICE MEETS - 100° TEMP -

10:30 TENT PEOPLE SWITCH TENT OVER -

TO CORRECT FIELD - CATERERS SET UP TABLES

ETC. ICE MEETS -

HARRY RETURNS TO WORK WITH SOUND MAN

11:00 FIELD LAY OUT PROCEEDS - JEFF + JULIE ANN

HELPING - (SHOULD HAVE CSL.)

▶ SET UP TARGET KITE Δ

11:30 SOUND IS OFF BECAUSE CHERIE'S #1 MT AVAILABLE -

12:00 CHERIE ARRIVES - FOOD + SUN UMB. HWS -

ICE - (CSL SHOULD PROVIDE)

▶ T-SHIRTS, KITES + LINE, DISTRIBUTE / 70. GONE -

12:30 - FIELD LAY OUT COMPLETE, BANNERS UP.

(NEED LAY OUT PERSON VOLUNTEER)

STAKE / HAMMER - TAPE -

1 PM - START. / R.W.B. M.C. MORE STUDY

1:30 - ~~END~~ ELECT SHUT DOWN. 10min DELAY

R.W.+B, GIANT KITES - DESCRIPTION

2 PM - SMALLEST KITES / Rain. (waiting)

1. BEGIN w/ MUSIC. BACK GROUNDS.
2. comments -
3. START. - MUSIC + KITES
4. DESCRIPTION KITES UP.
ANNOUNCE EVENT
5. (CONTINGENCY) plans. parent / child -

(20 EVENTS - CHOOSE 10)



6. FOCUS EVENT w/ LARGER BOTTLE GIVE AWAYS
(OR SPECIAL KITES)

7.

CLUB - EXPECTATIONS

- ICE CREAM.
- H2O
- PURE
- CHAIR
- TOOLS - 1
- SUN umbrella
- TARP.
- member ship blanks -
- flags / logos
- NAME TAGS.

WE BRING

BOOTH. TENT.

INFO

PACKING LIST / SHIPPED CHECK.

GUEST BOOK

• SHIPPING CHECK.

• HEAD PHONE

• NAME TAGS.

• FIRST AID.

• KITE CARAVAN BROCHURE.

• REPACKING

1. DANCE REVIEW / SHOW

2. FOOT. / DRIVE BY. PR.

CLUB TO PU. POSITIONS

- FIELD LAY OUT.

- SPOKESMAN - 

- SHIP ^{or} RECEIVER

- PHONE CONTACT. PRESS RELEASE.

WHO
WHAT
WHEN
WHERE.

- LOCAL TV, RADIO STATION.

- PERFORMERS -  menu.
wind conditions

DISTRIBUTE - POSTER/FLYERS
- TO MEMBERS

- wind conditions

MONTEREY VINEYARD.  

NEEDS DEFINE.

- INFORMATION /

-

1. FIELD LOCATION

1. PERMIT. ACTIVITY

1. FIELD.

2. TENT. /

3. SOUND.

4. WINE TASTE.

5. POLICE.

6. RETAIL

7. FOOD BOOTHS

8. INFO DISSEMINATION

WEATHER

Pattern -

HOT.

Cold

etc.

SHAPE / cool

Ice / HOT DRINKS

SQ. wind / lots of wind -

ABC

SKY WRITERS

- pillows -

WACKER
WRITERS



- SUN UMBRELLAS

- EVENT //

- wind sock.

-

300'x300' CLEAR AREA.

PRESS RELEASE. PROGRAM - 1 WEEK BEFORE
- CONFERENCE. PHOTO SESSION
Q + A.

RE-PACK

SOUND MAN

JIM ROSS

SOUND.

ROSS AUDIO
312-426-9664
1725 PAPOOSE
CARPENTERSVILLE, IL. 60110

10 miles (NEO BROWN.)

SOUND.
- MIXER

cabinet
(BACK)

(HORN)
TWEETER
MID RANGE
BASS WOOFER

Generator.

patch

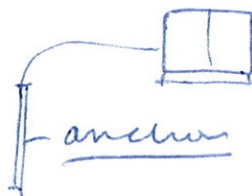
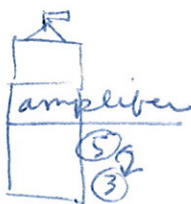

Ground System

Advertising Budget

- display
- Dual line - show -
- Audience participation
- Unusual Kites / Kite story line.

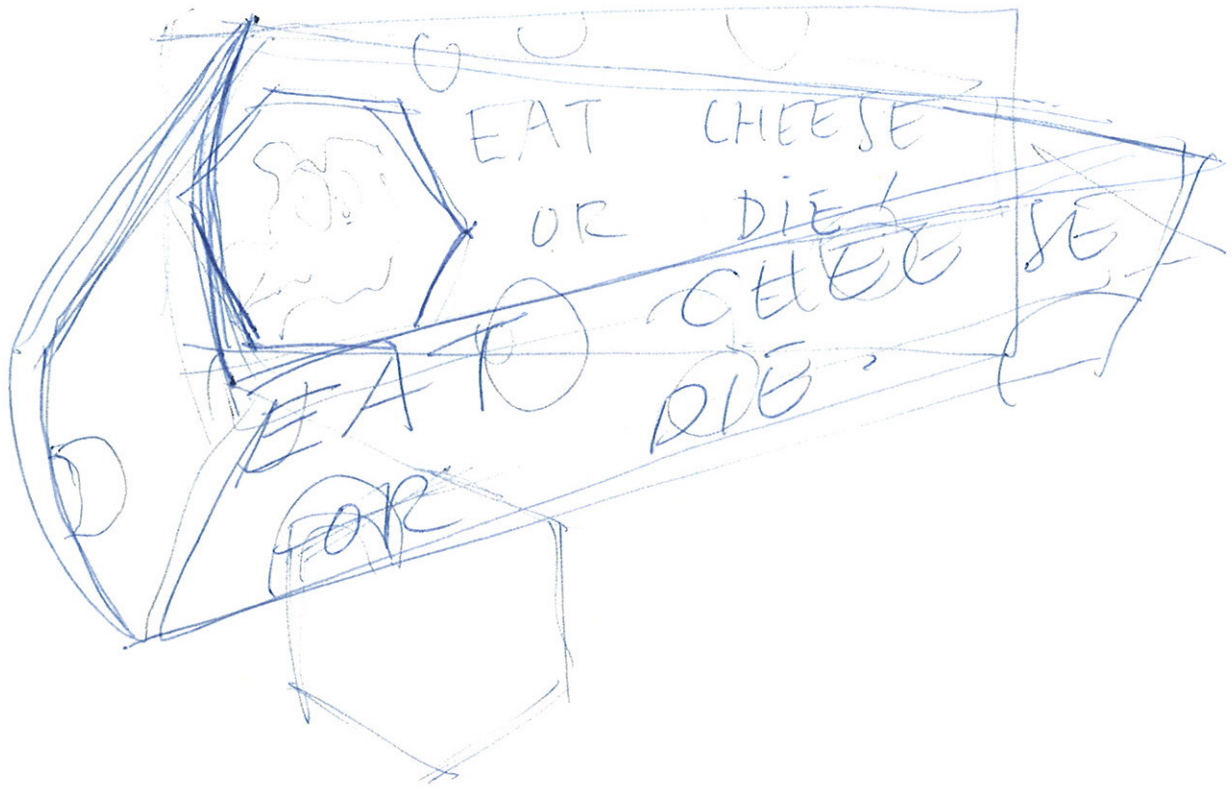

7-19-88.

FIXED DON VANKER (CHEESE CO) COMPUTER PROGRAM WRITER
OR SO IT SEEMS - USING GENRIC CADD - TO ENTER
KITE DESIGNS - LEADING EDGE, SUMMAGRAPHICS, PUCK -
(MOUSE) - SIMILAR TO AUTOCAD - BUT NOT AS
DIFFICULT / LIMITATIONS / HARD COPY - EPSON-FX DOT MATRIX

SKETCH ON SCREEN / MAKES HARD COPY @ ANY SCALE -
FULL SIZE.

webbing - ASSOCIATED BAG CO.
webbing + vinyl Division
126 N. JEFFERSON ST.
MILWAUKEE, WI 53202
(414) 272-2380 X. 190

6TH ST
Howel Hwy 39. 12" 599
ELECT FARM &
SWEET FEED
501 W. RAWSON
AVE.
764-6606.
NW
784-7708.



"EAT CHEESE OR DIE"

"POKKA-COW" - COW BELLS + imblatun
on

wood span /
full outline +



VIDEO / TAPES - LOCAL NEWS - SKIING, JETS SLIDING,
- Marriage proposal @ MOTT'S FEET.

| | | |
|---------------------------------------------------------------------------------------------------------------------|--------------------------------|------------------------------|
| FISH CREEK. - 4 HR.  TOBY. | TONY BROWN THUR. FRI ↓ ↓ | WITE - RONDY FOOD. SAM |
|---------------------------------------------------------------------------------------------------------------------|--------------------------------|------------------------------|

Mountain STORE.

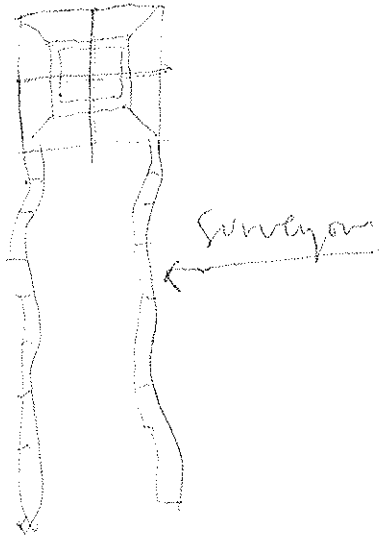

FLAT KITES
MAURIZIO ANGERETTI

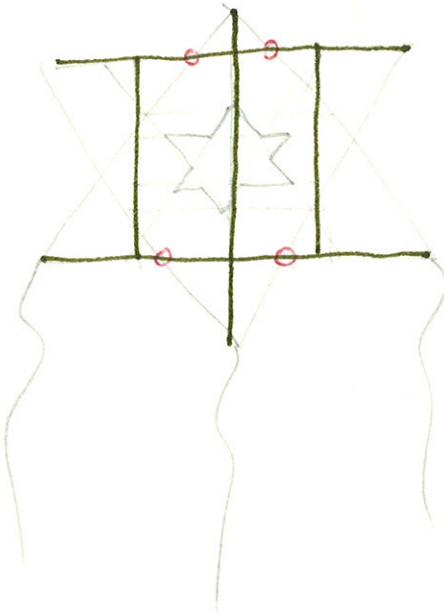
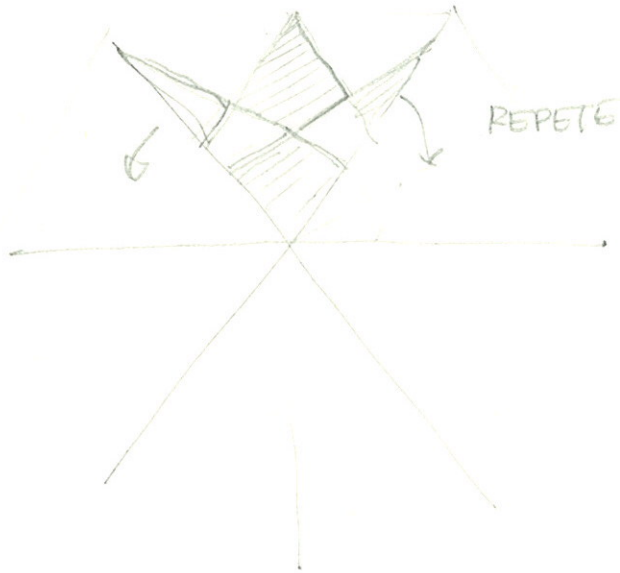

ELECTRIC INSULATOR.

DON YANKE

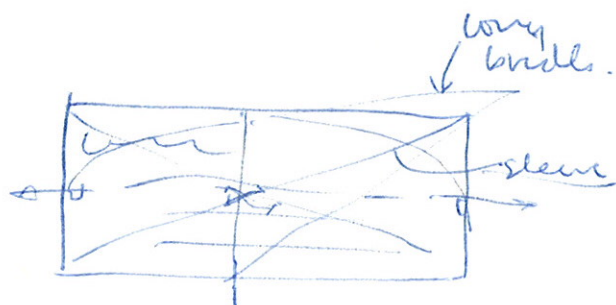
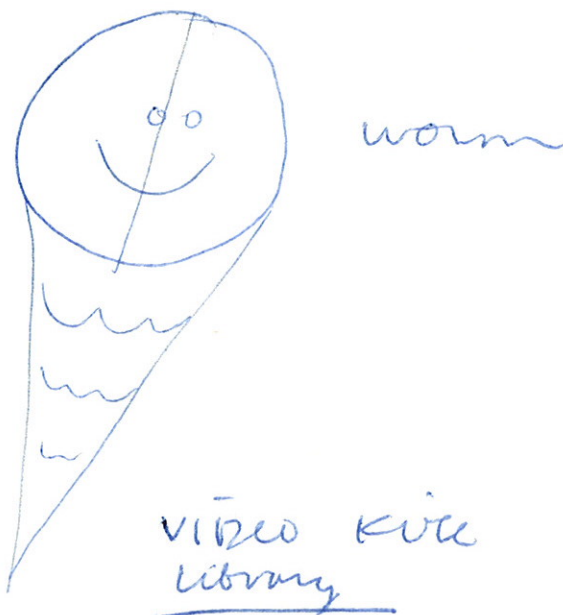
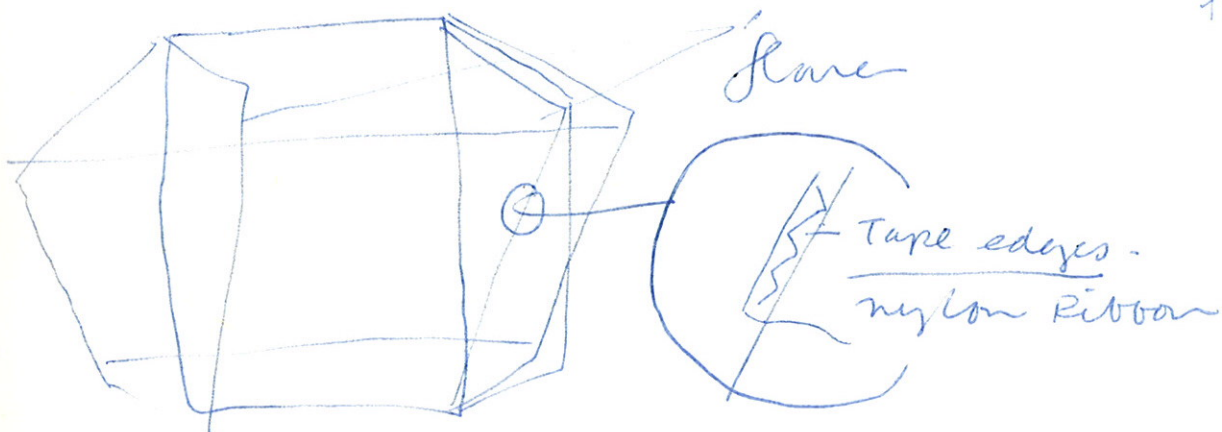
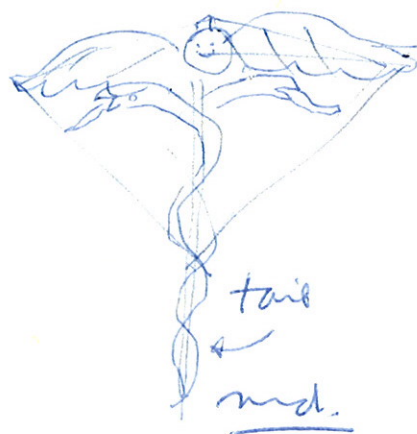
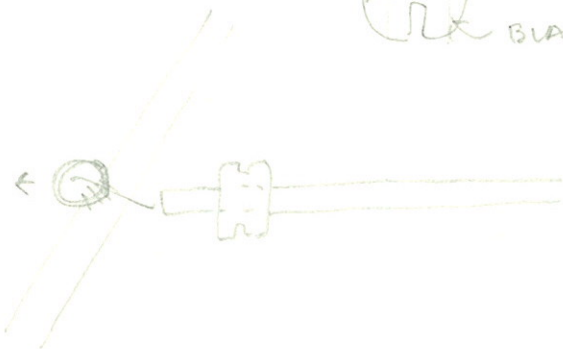

bu ka dako.
"CHECK" - KITE

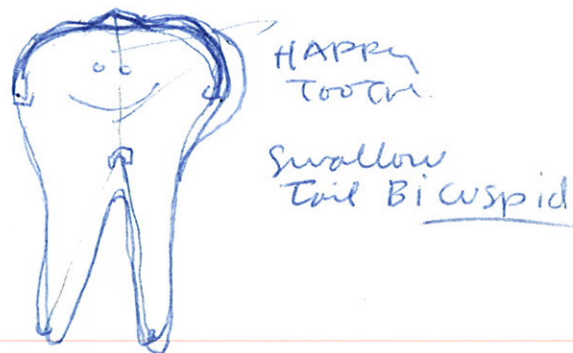

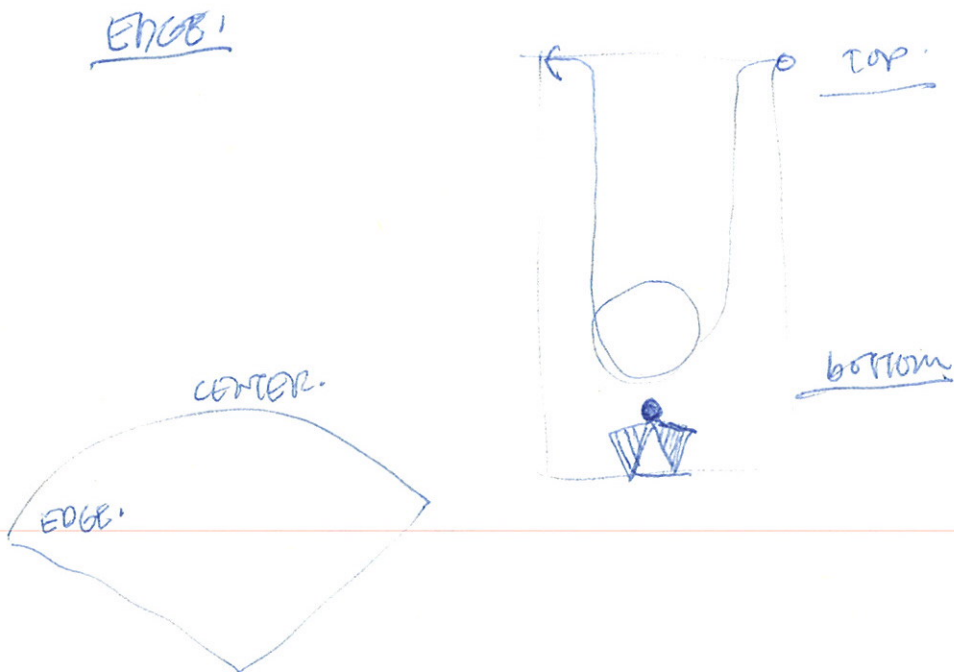
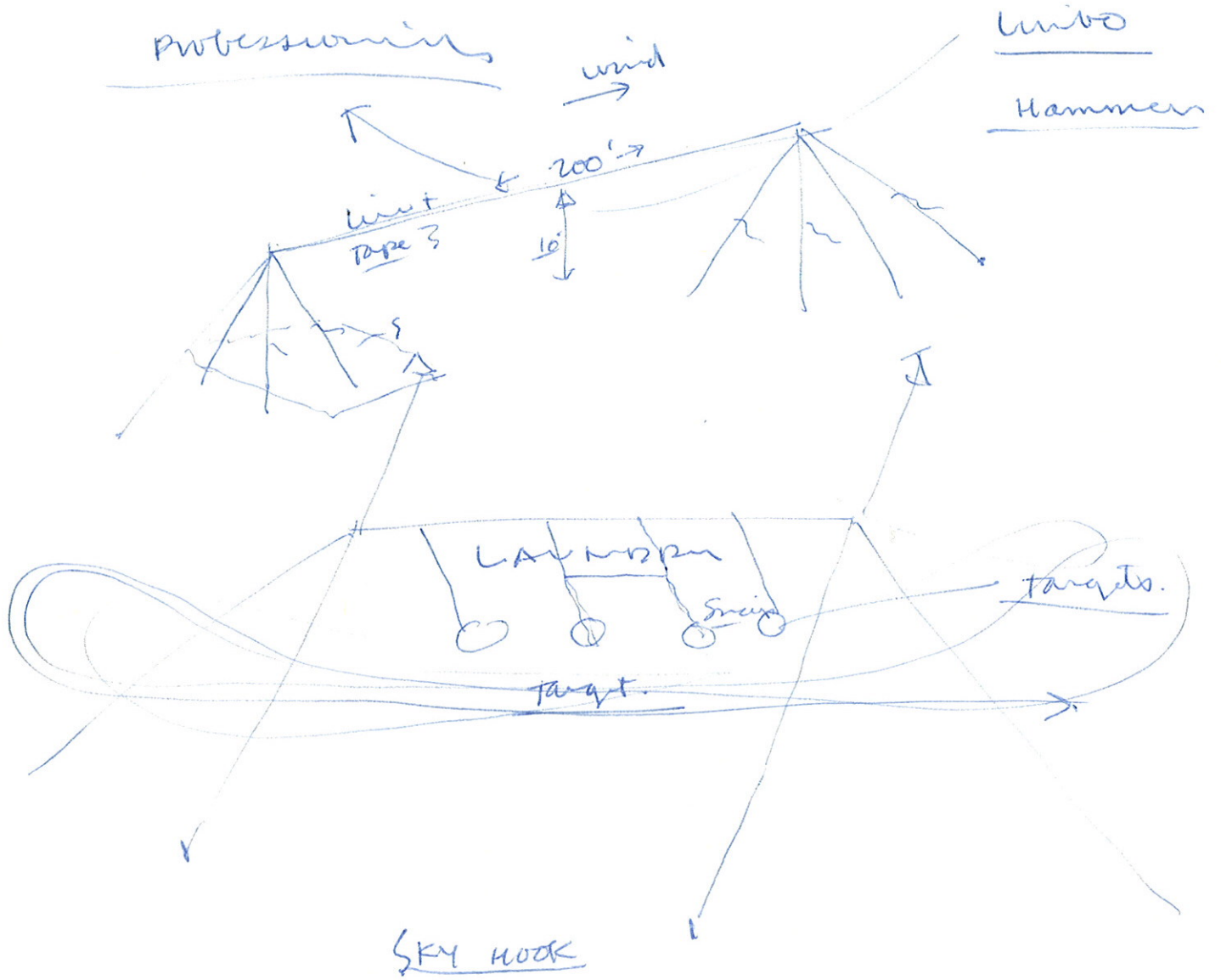

REBRIDGE

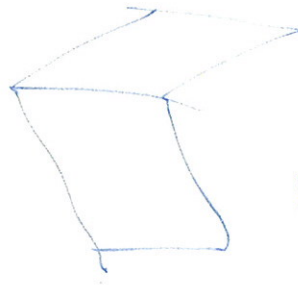

WIND ON NOSE

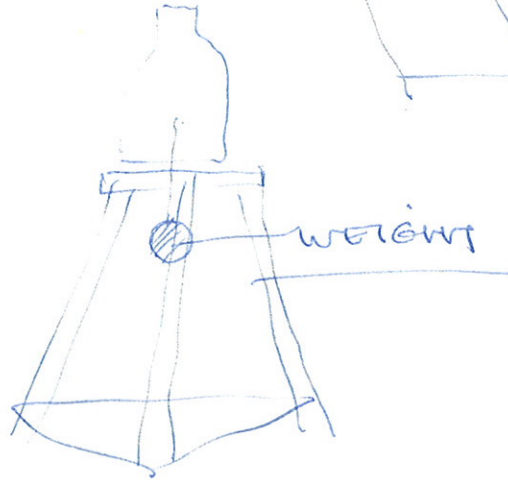

PICK UP

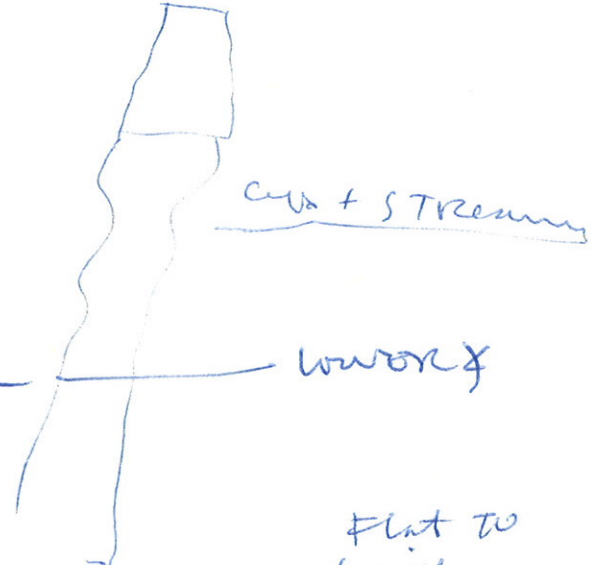

CURVE + STREAMLINE

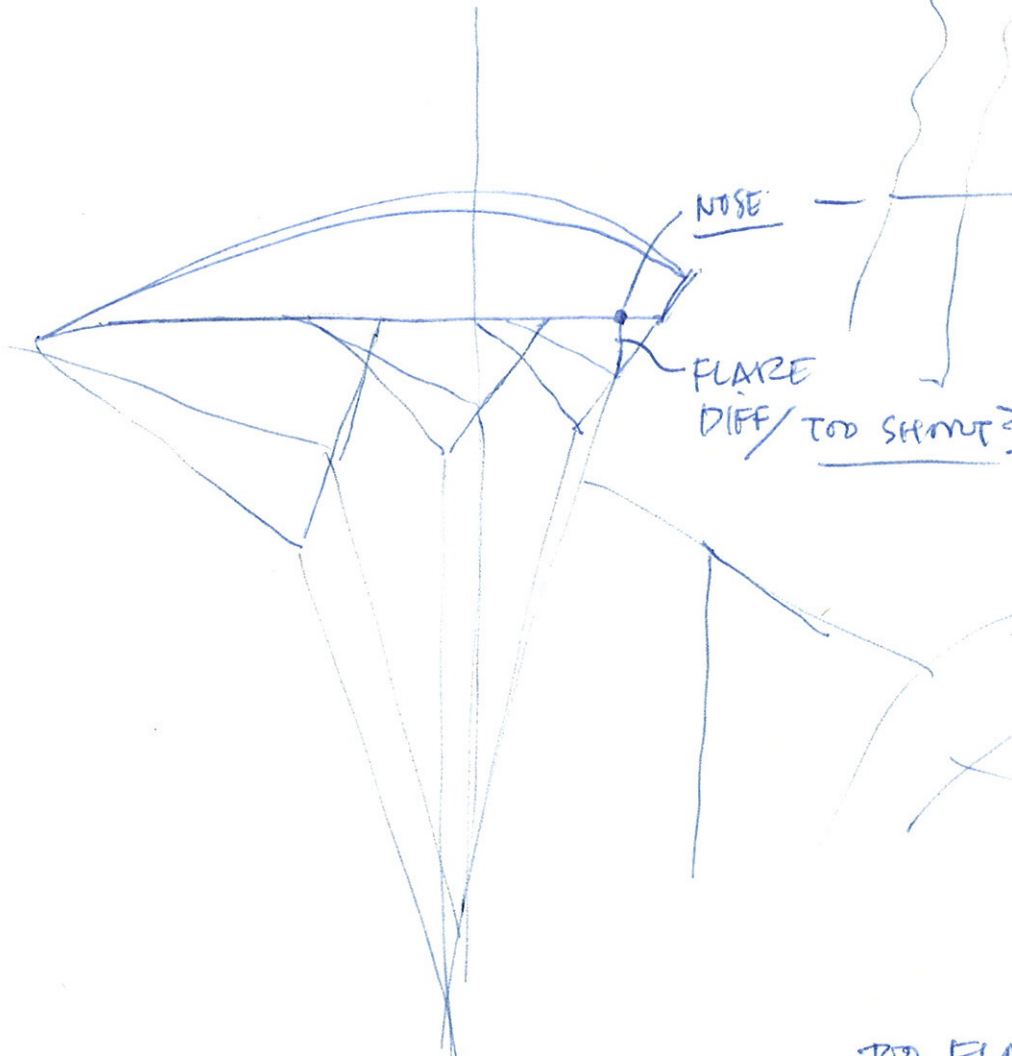

FLAT TO WIND



TOO FLAT

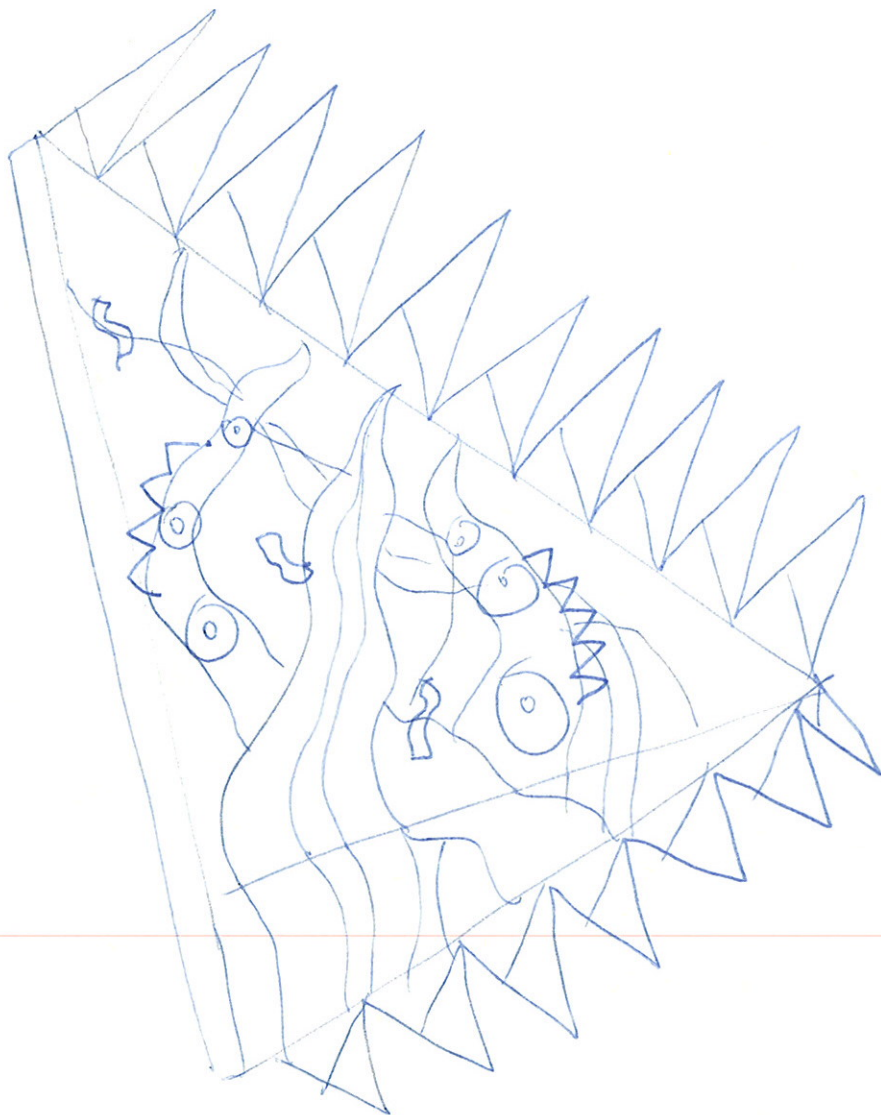
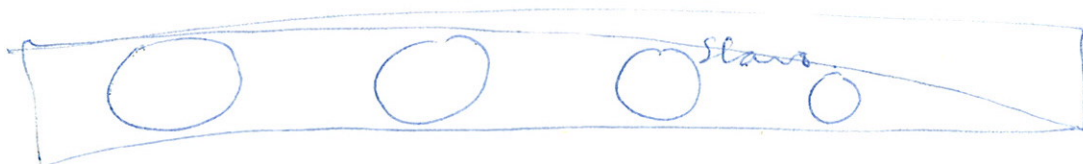
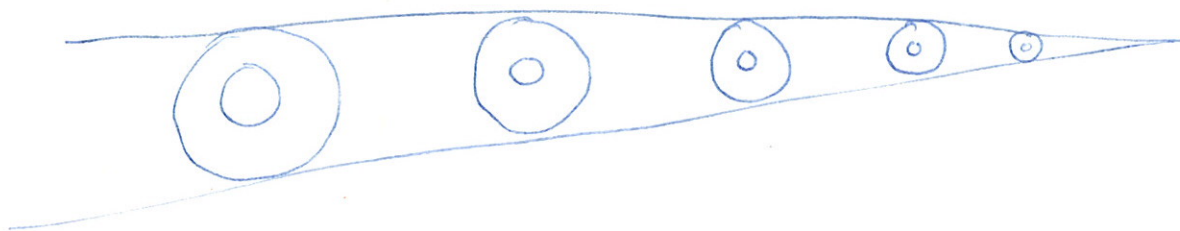

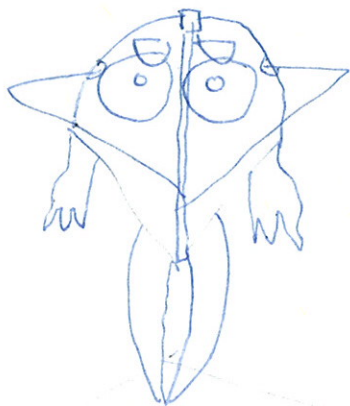

CHRIS
YMCA
↓

Tad pole.
SHARKS.
MINNOWS

FOOD CHAIN

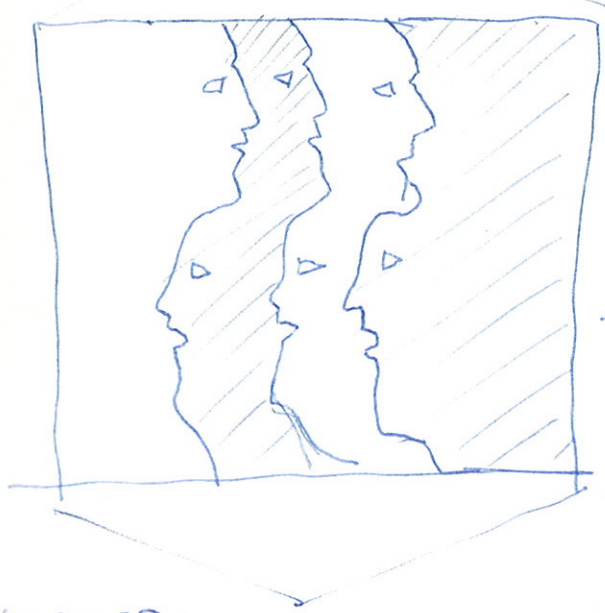
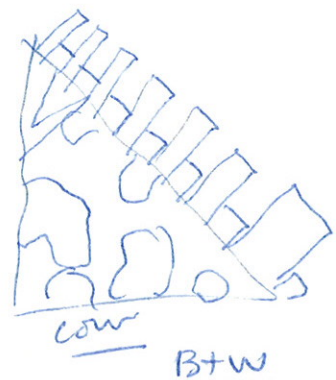

FACES

ILLUSION

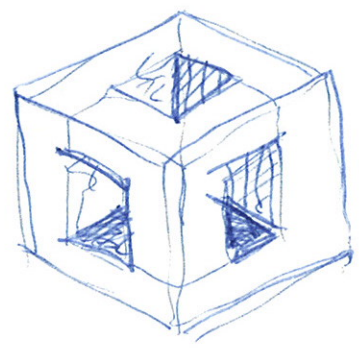

Aspen
RATS.

vortex

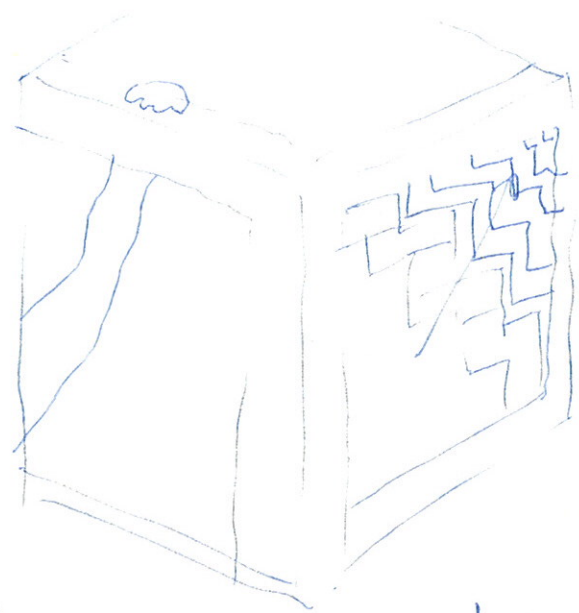
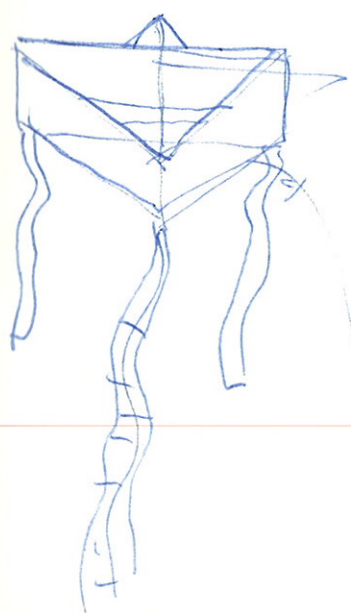
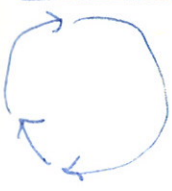

productin

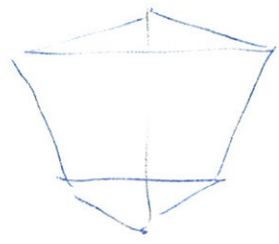
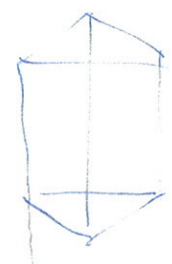

button

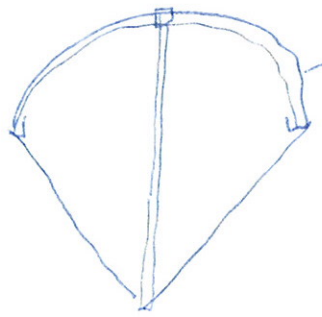

leading edge

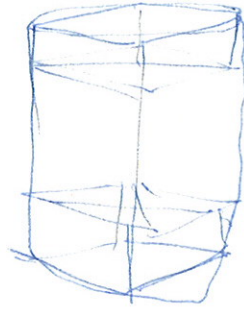

KITE VIDEO 5 -

- HISTORY
- Flying
- types

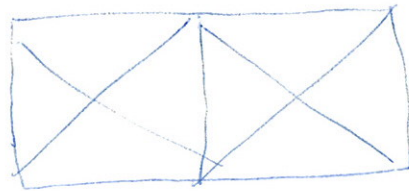

list



July 24, 1988

KITE FLY @ LAKE SHORE MILWAUKEE

Jeff Kataoka, MICHAEL "JOSH" - CUTE KID -
MILISSA

MARK + MARLYN - (MILISSA) DAUGHTER + GEORGE

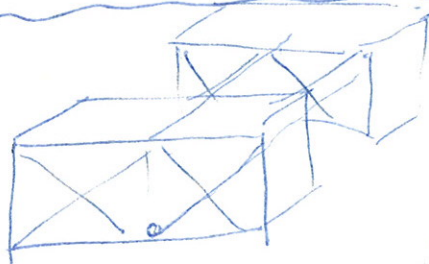

THICK TUBING - call Mark
man pick
up tubing.

RED. DIAM. / WITH LATHE
LATHE.

$\frac{1}{8}$ " TOLERANCE
HOT TACKER

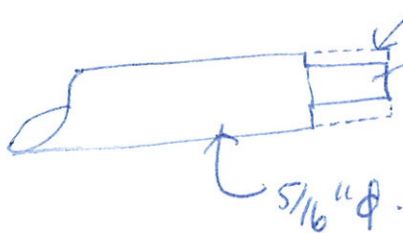

$\frac{1}{4}$ " ϕ REDUCE WORK.

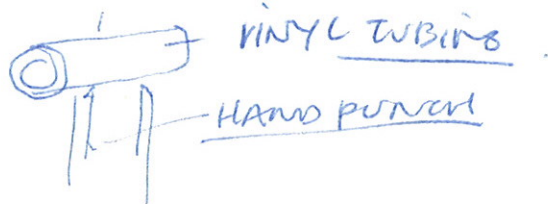

VINYL TUBING

HAND POWER

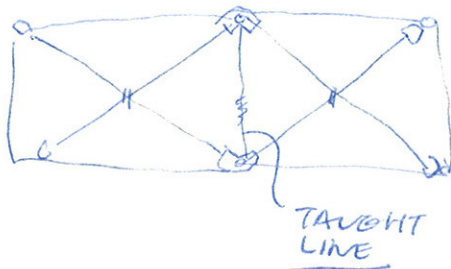

TIGHT LINE

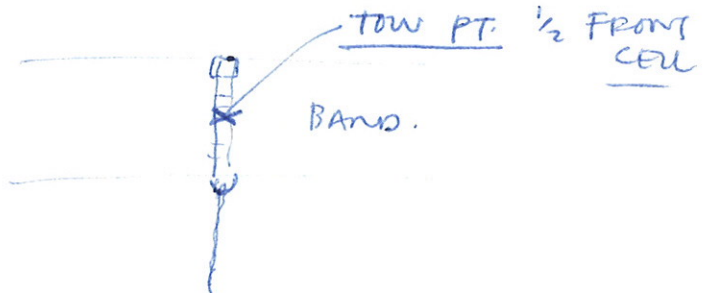

BAND.

4' TALL

16 SPARS

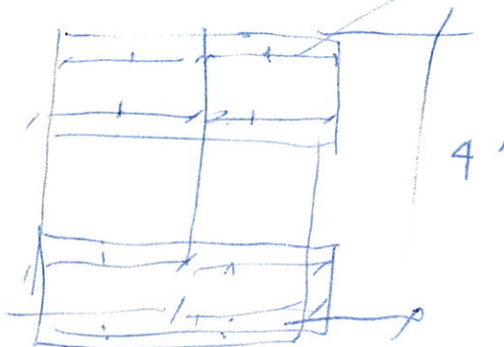

4'

A MOST ENJOYABLE KITE SITE -

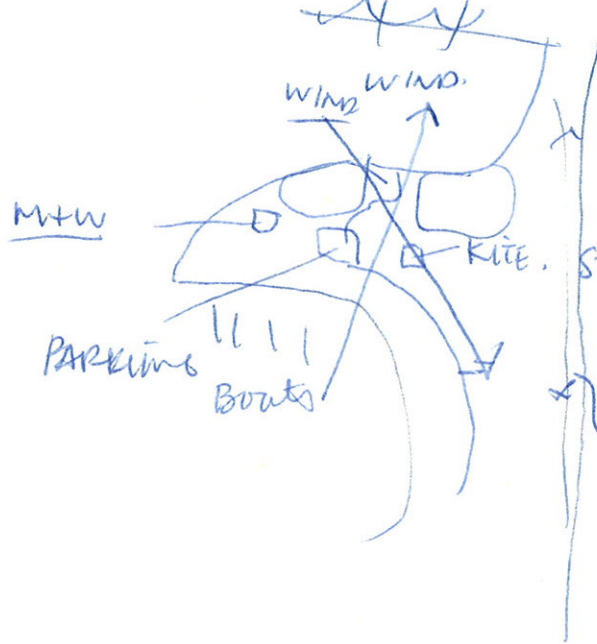

DOWNTOWN
 LANDFILL
 GRASSY -
 SMALL TREES

TRAFFIC - M. GREEN
 TOP DEGREE

Lincoln
 Memorial
 Parkway

BIKE PATH, BOATS.

MARINA FLYING SITE.



CONCEPT

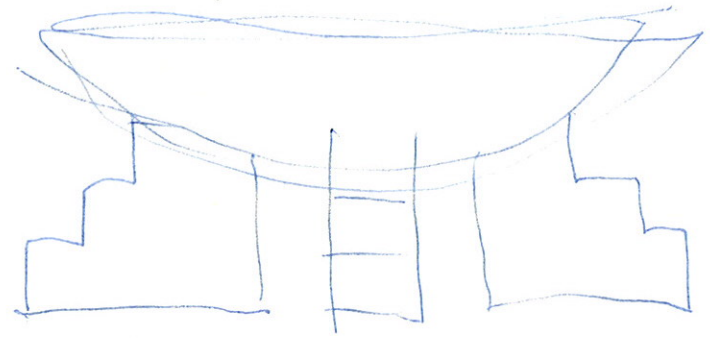

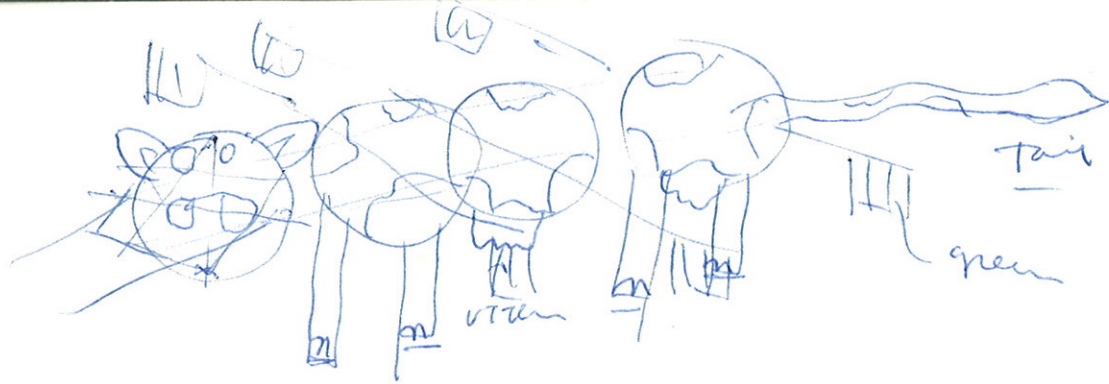

Cow - 2 line control

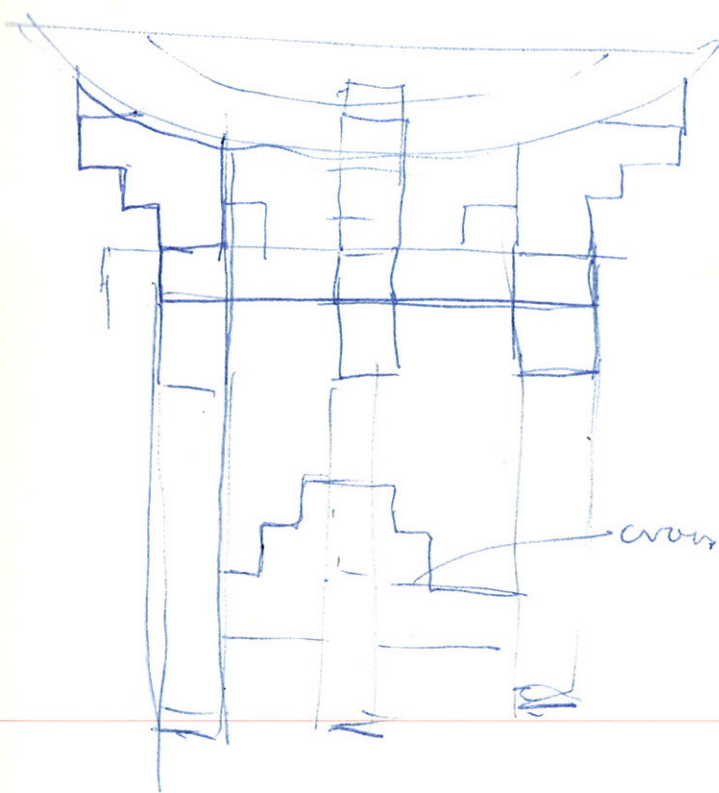
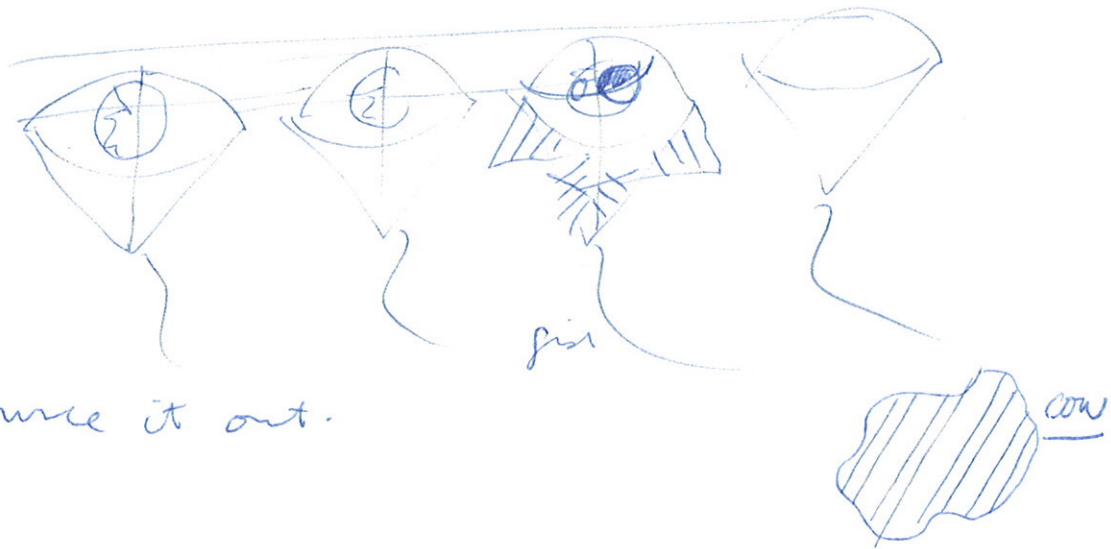

Cost Glass Bowl

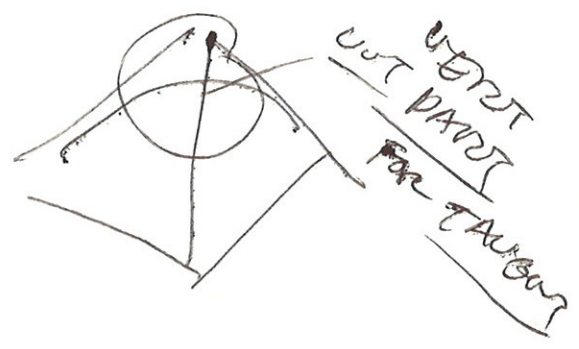

Construct 2 - "Hands"

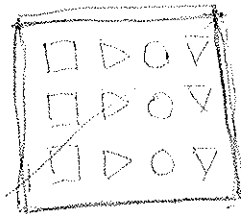
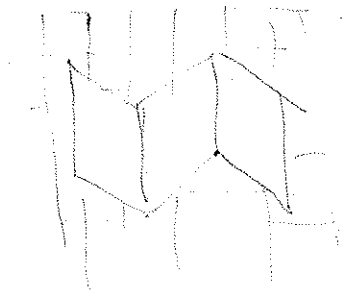
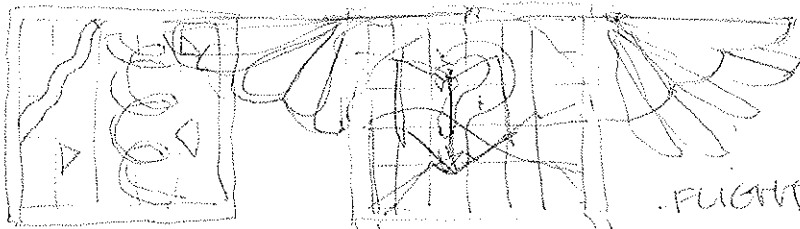

Volume Setup

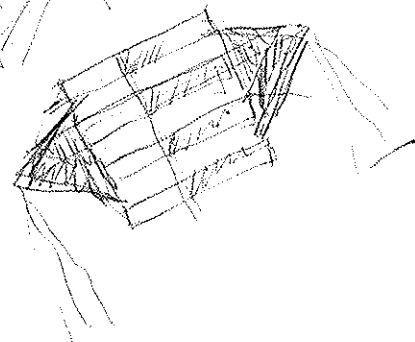
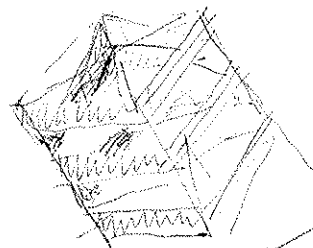
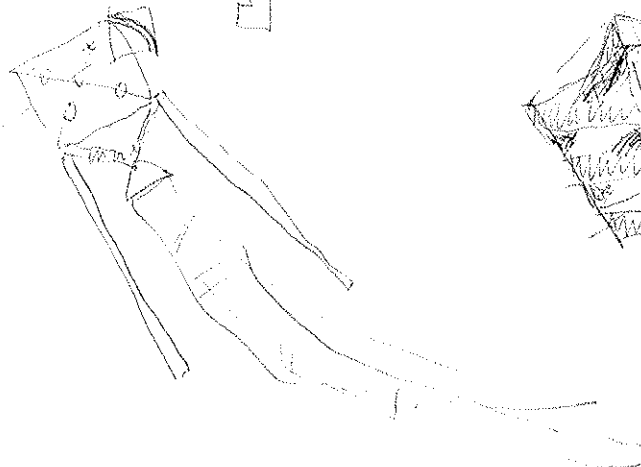
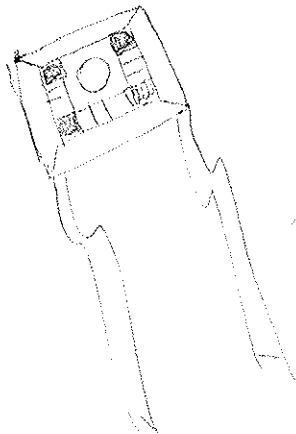

SHAWN
CHRIS.
HELDISE

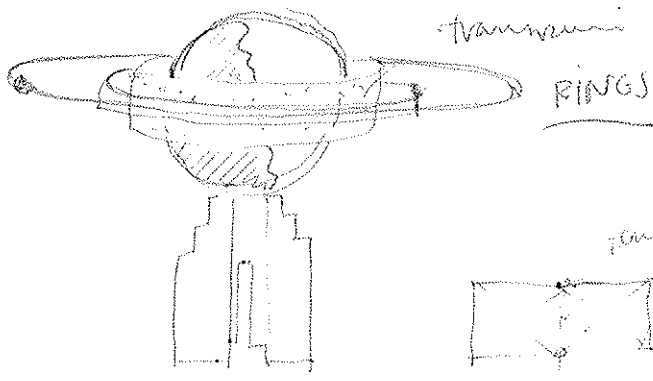

transmission
RINGS

Remove
section

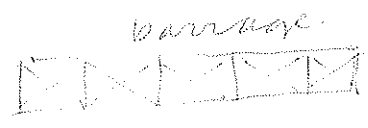
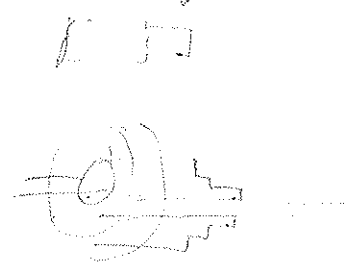
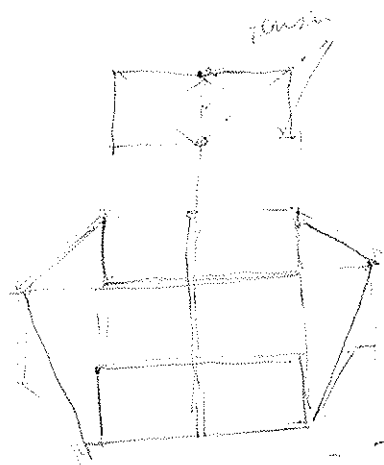

barrel

engine lathe
welder
mini 5 tools

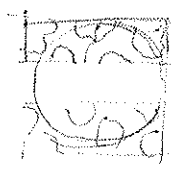
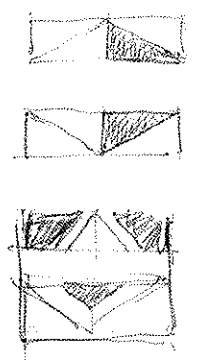

Holstein
box

Tools.
- electronic
- computers

aperture design
wholly up

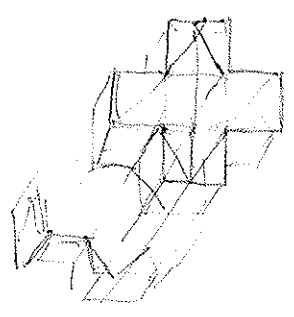
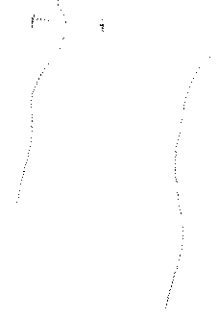
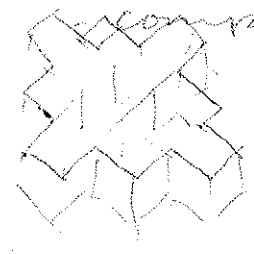

Efficiency
Econ
Prac

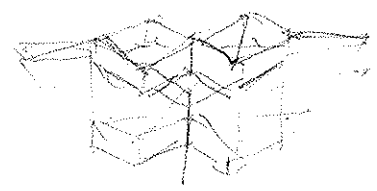

Equilibrium

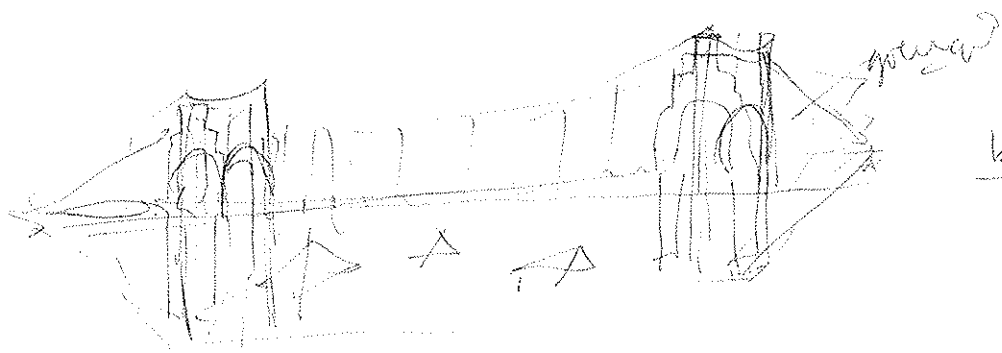
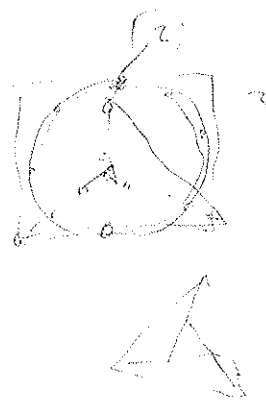
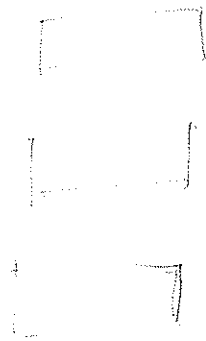
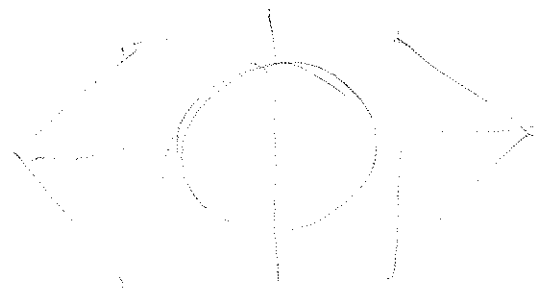

bowtie



warm. || |

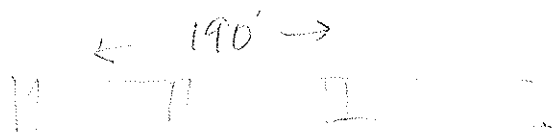



bx.

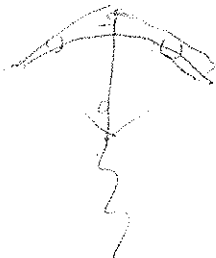

TRIDY.



glite - 60s.



HYPOT.



HAWAIIAN



pit on Powell

cross over bridge



3D - Box.

4, 6, 10, 20(3)

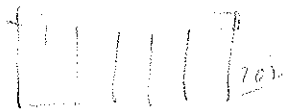

Flexi

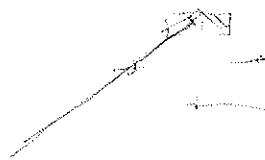

Spin off.

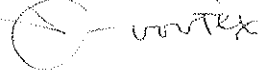

vortex

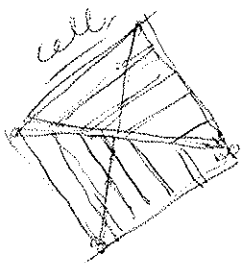

cell



PEAK TOP.



Striker

Control



(4) line



Rain bow.

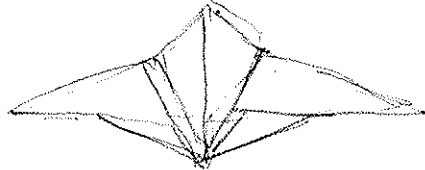

spin

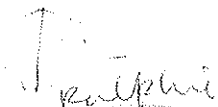

Ralphie

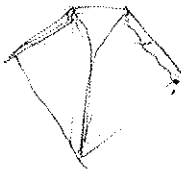

Crystal.

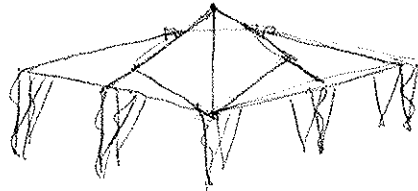

SKNASCOR.



SOFT STUNTER.

KITE EXHIBIT @S - ART INSTALLATION

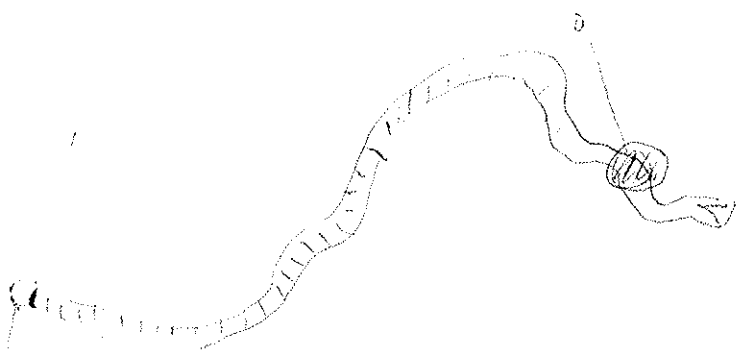
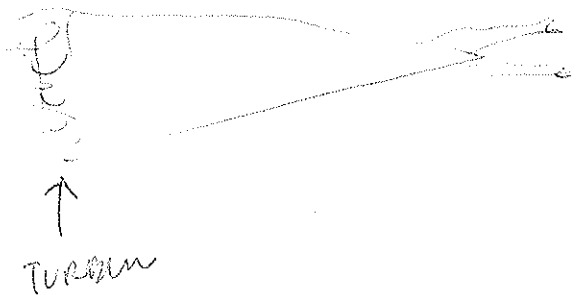
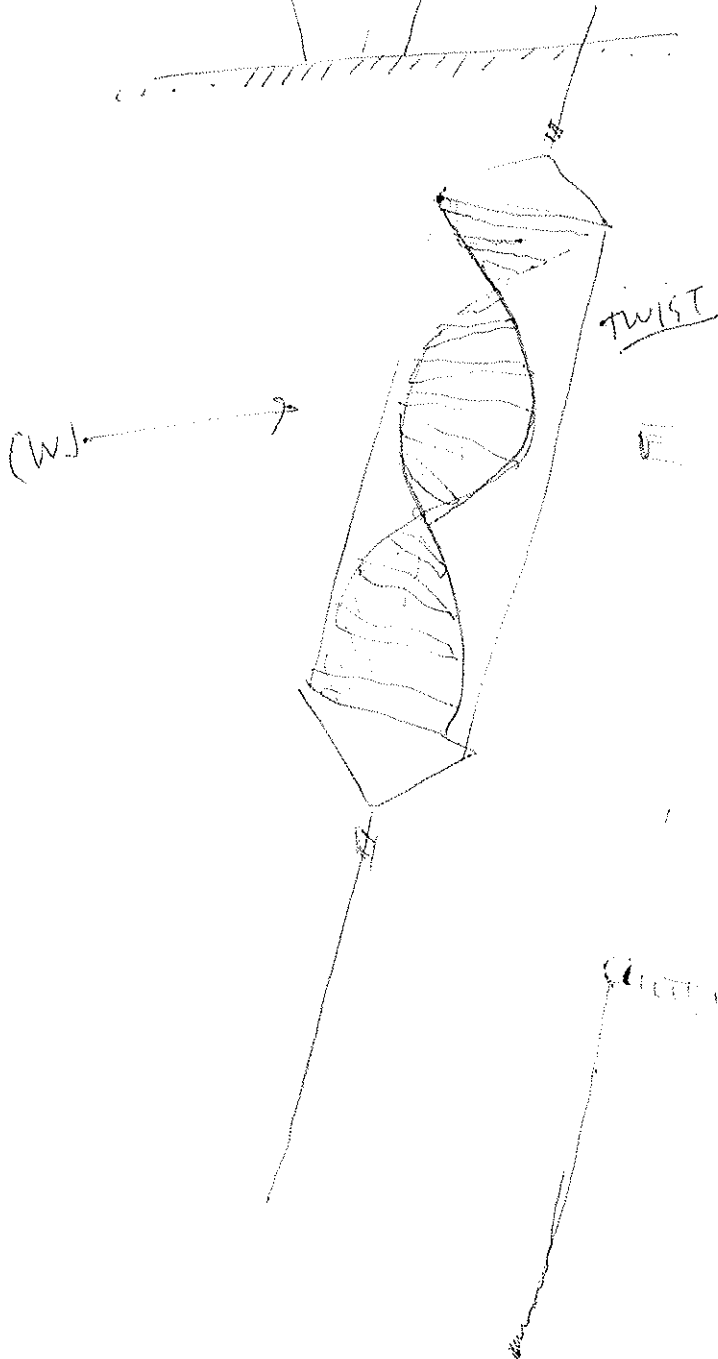
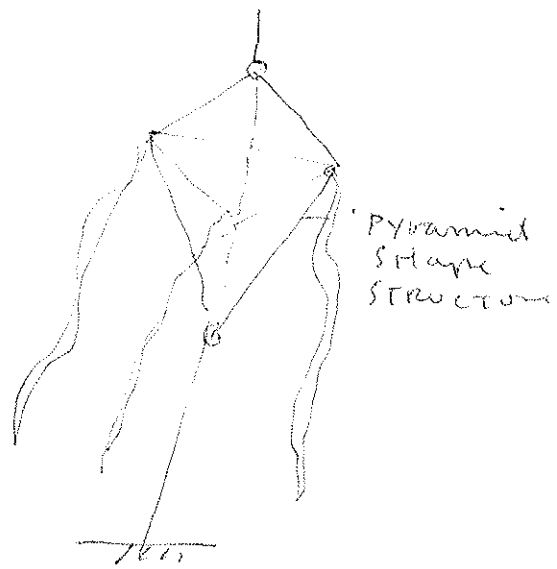
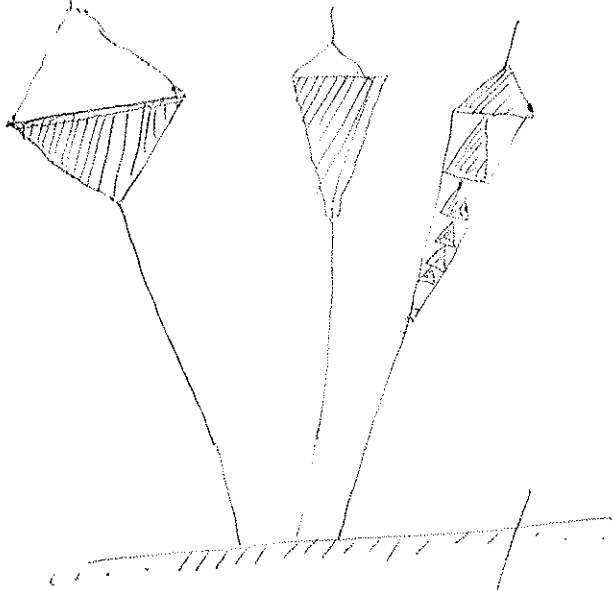

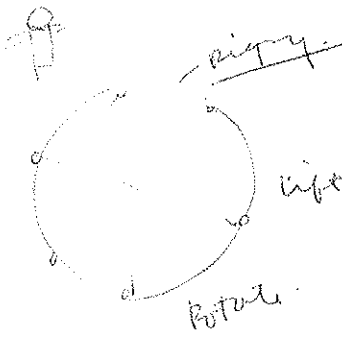
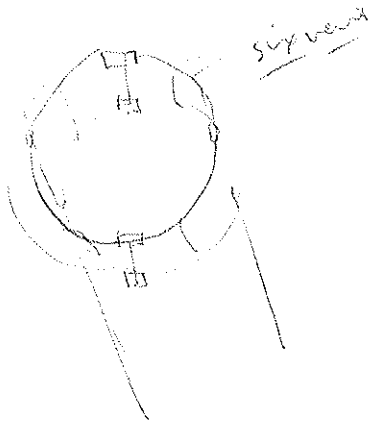

- Calder @
- SEARS
- MERK



Sound light SKY

10 min exam
 Am 3.
 noon 3.
 pm 3.
 NIGM

Computer
 by control

Installation

from square fluid
 Diagram
 Plan plan
 Res. Precipitant

brass

SKY-boards - various locations
 in transpa. : plm. movement

DEWHI

cellular
 Lab

W

Ribbon

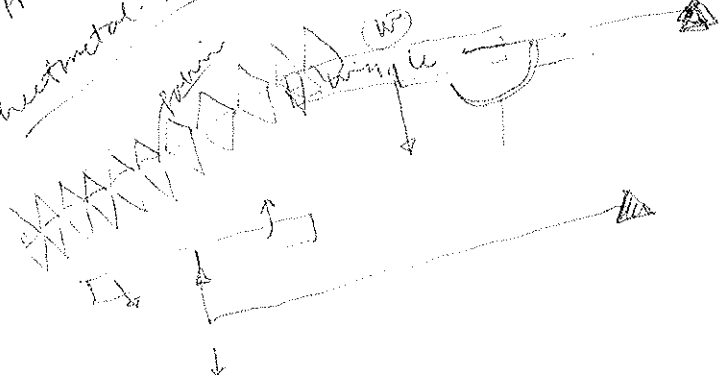
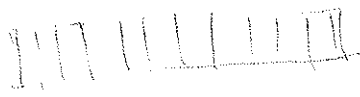

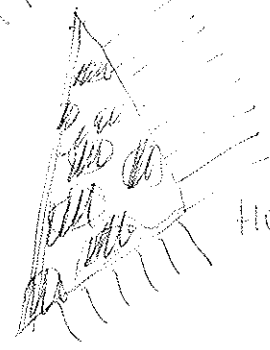
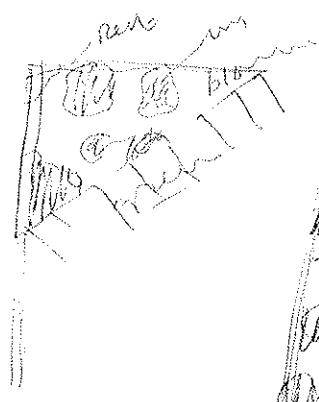
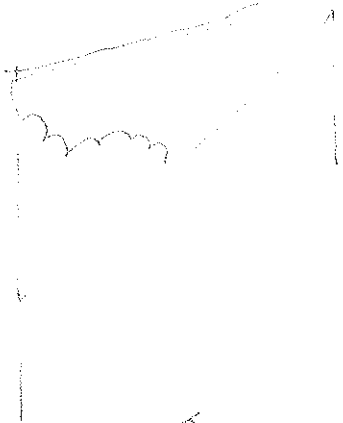

Holatus.

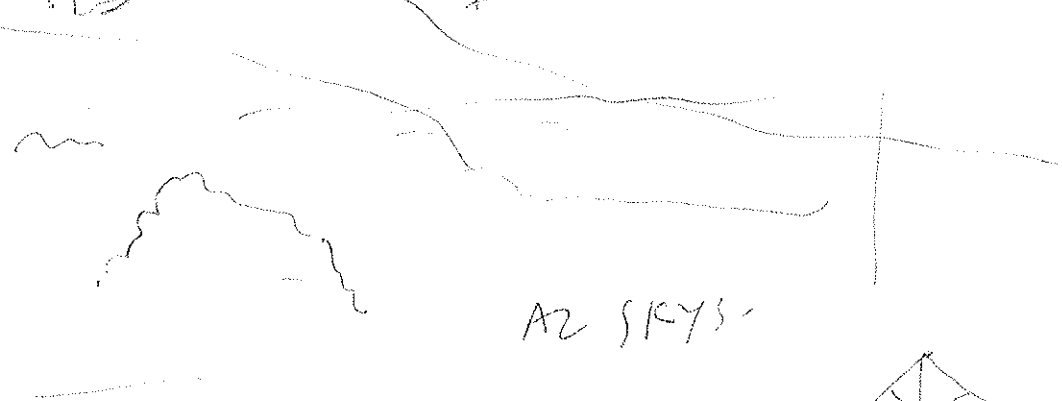
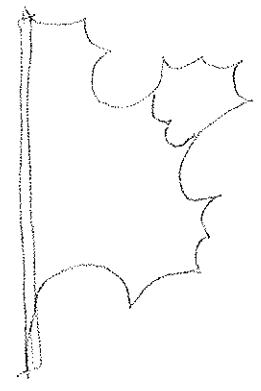
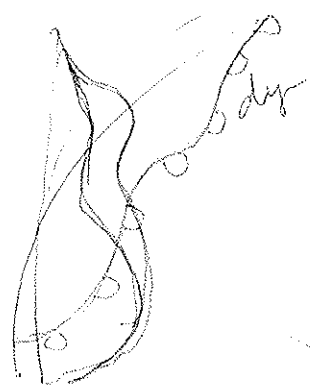
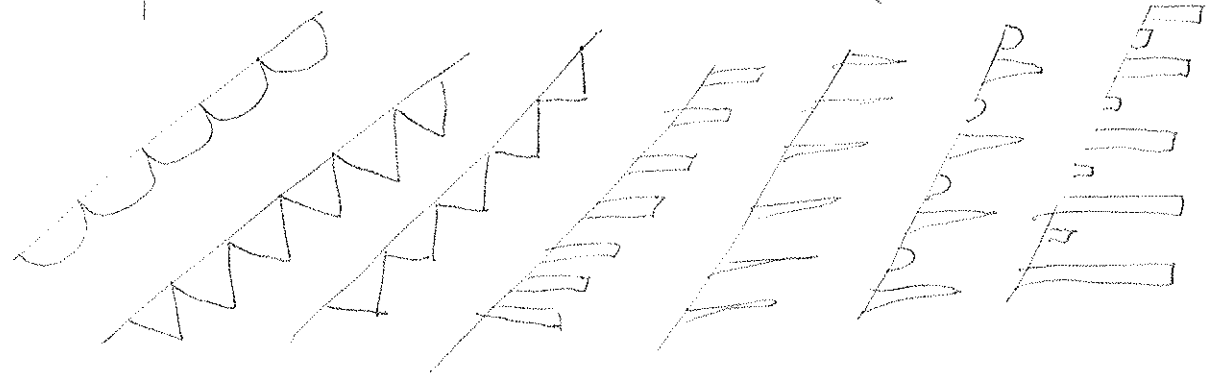

AZ SKYS-

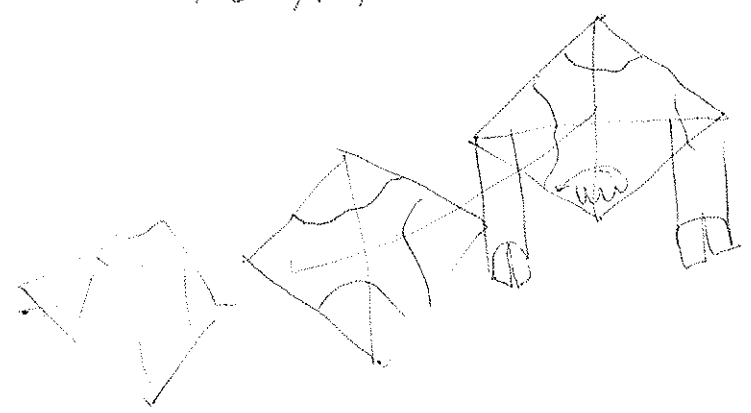

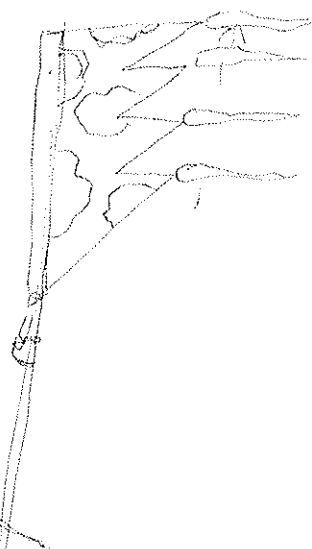
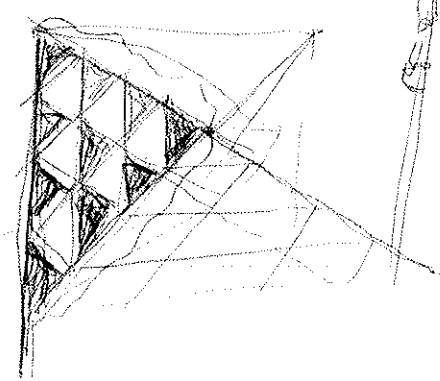
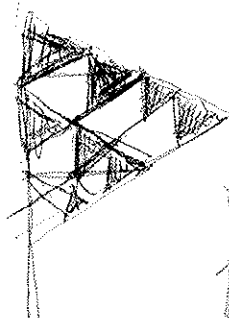
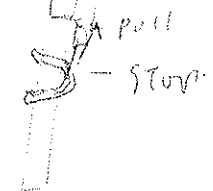
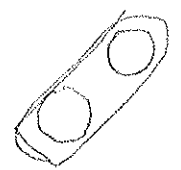
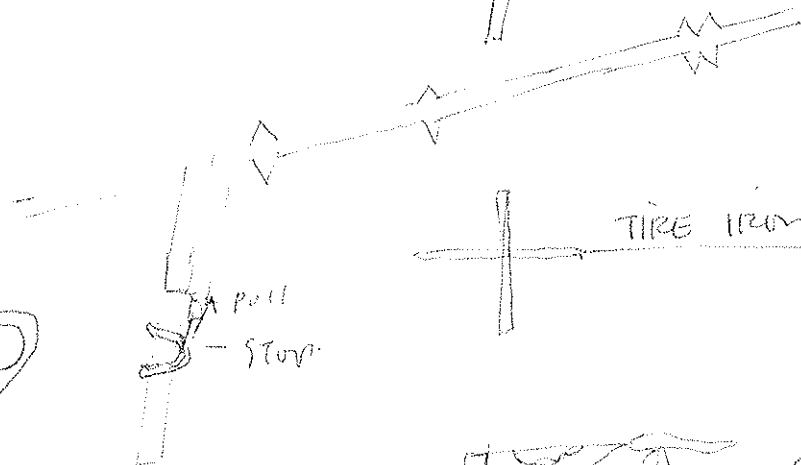
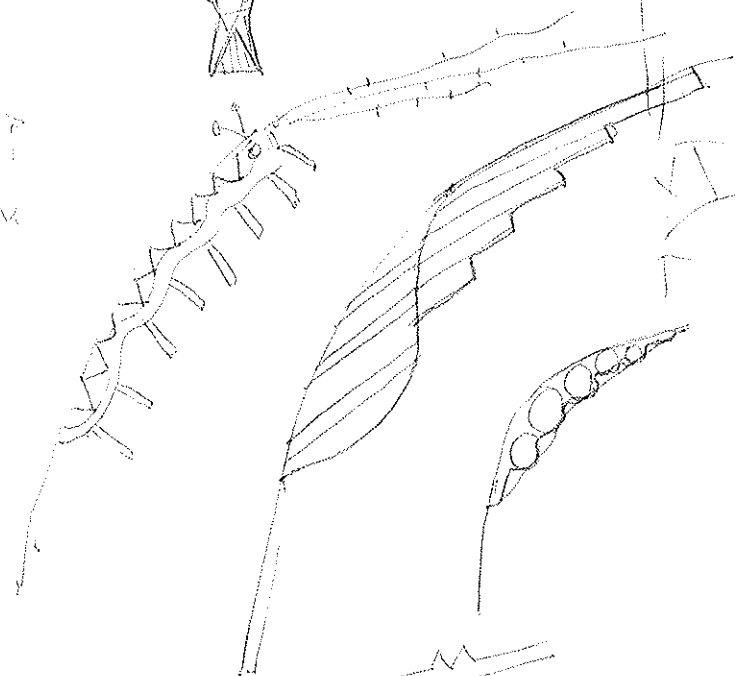
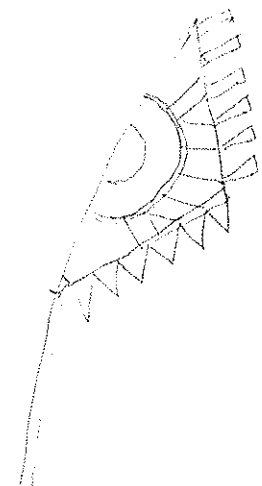
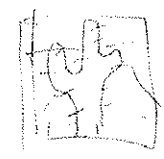
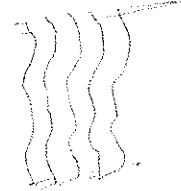
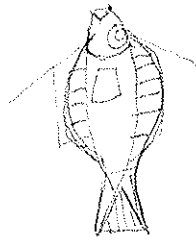
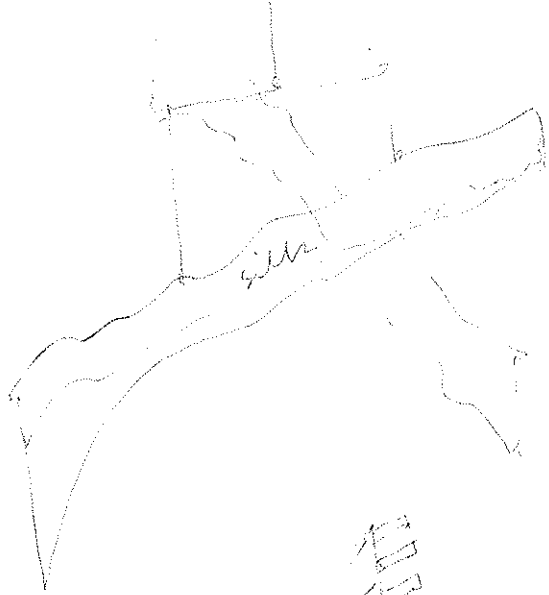

306A

DEL WEBB - 974-7011
MARTHA MOYER - PR.

SUN CITY WEST



gamer

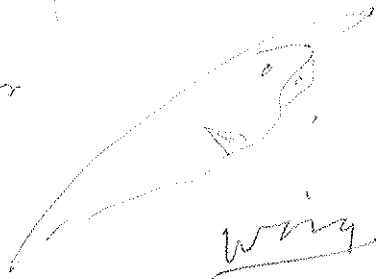

wing



wind
person

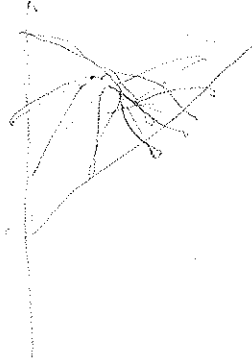

#4
ARCADIA

GREGOR

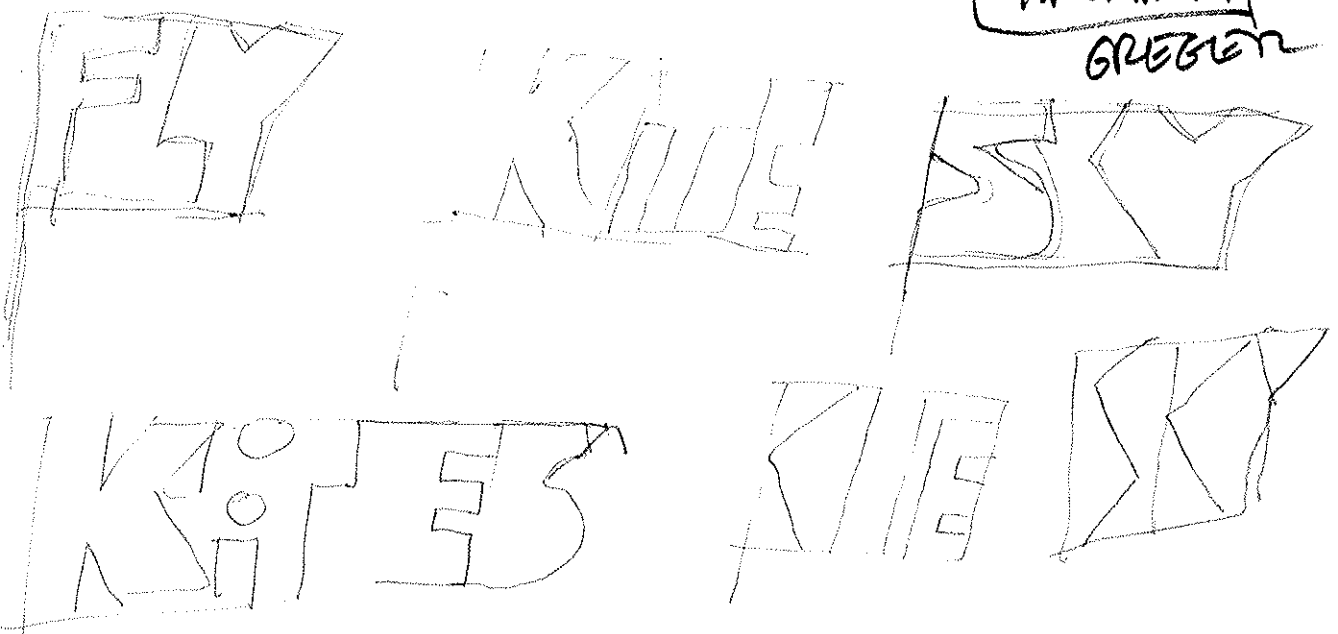

KITES

cup

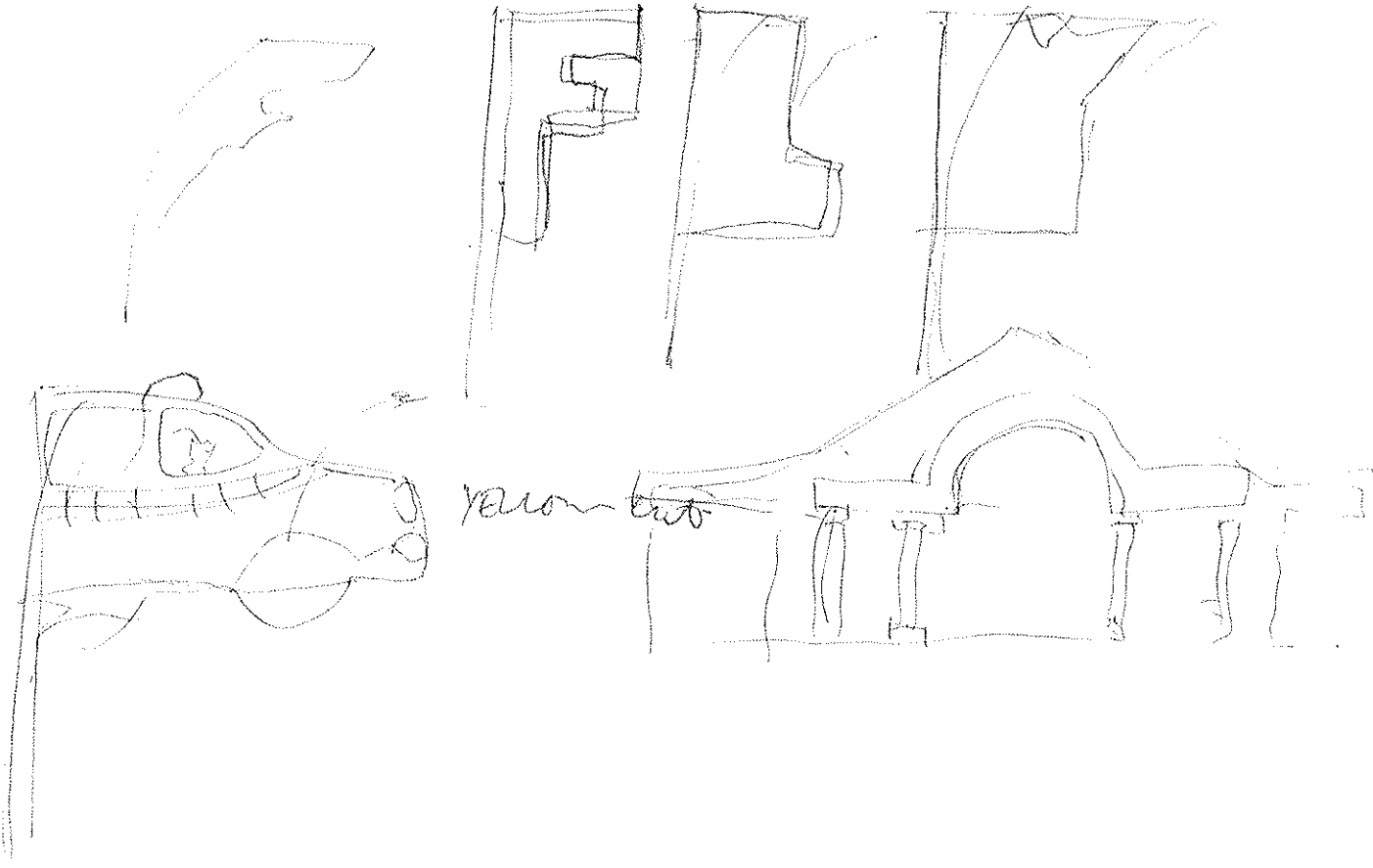

Yaron two

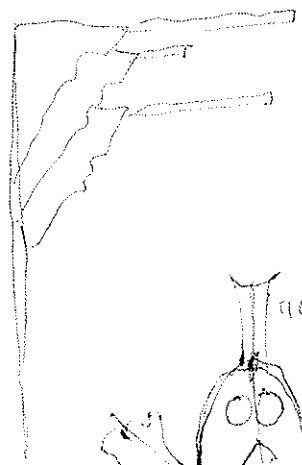
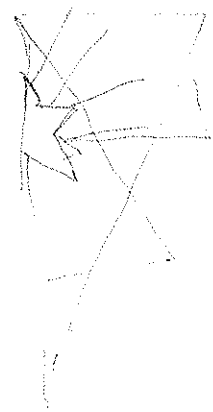
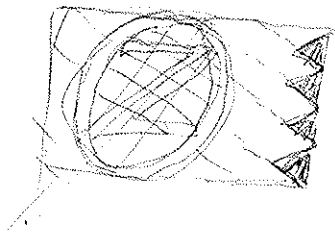
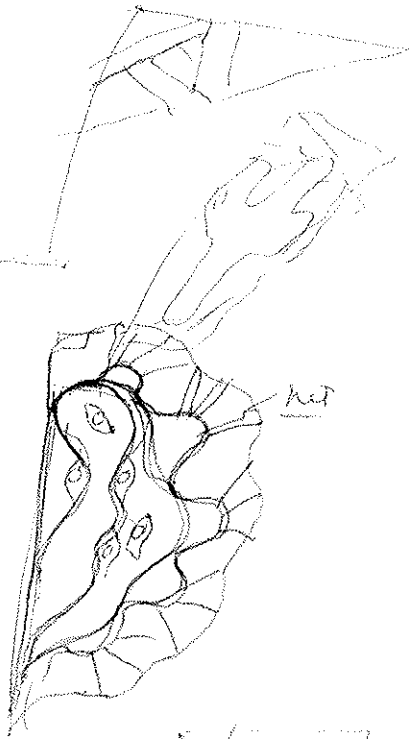
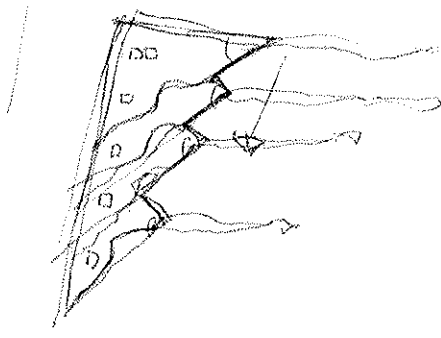
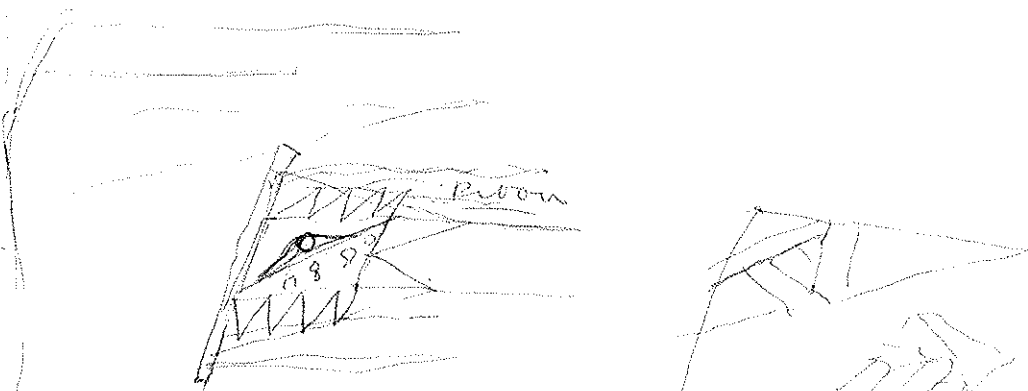

UZARUB

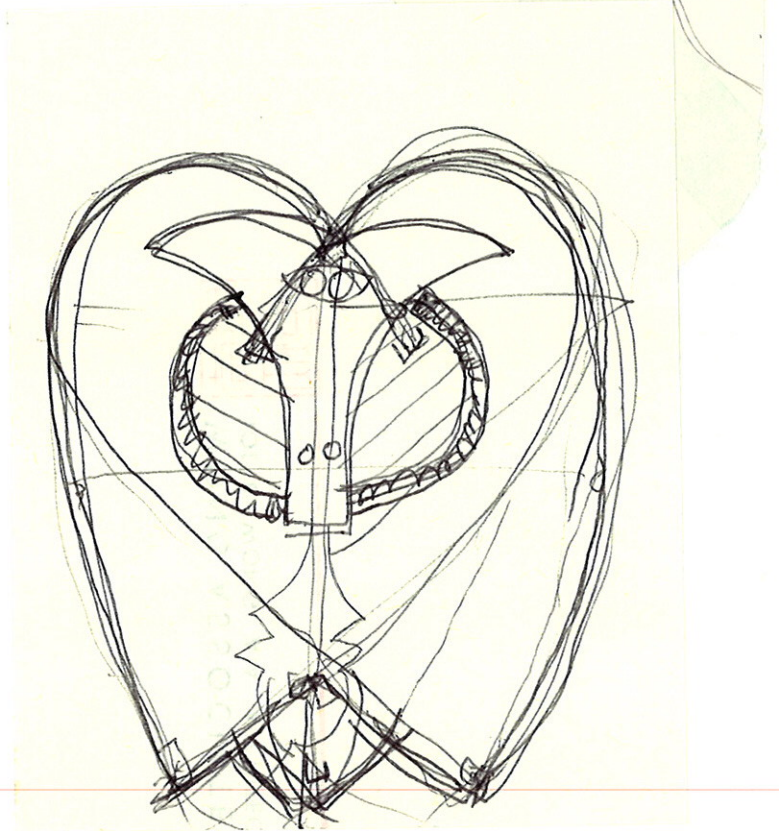
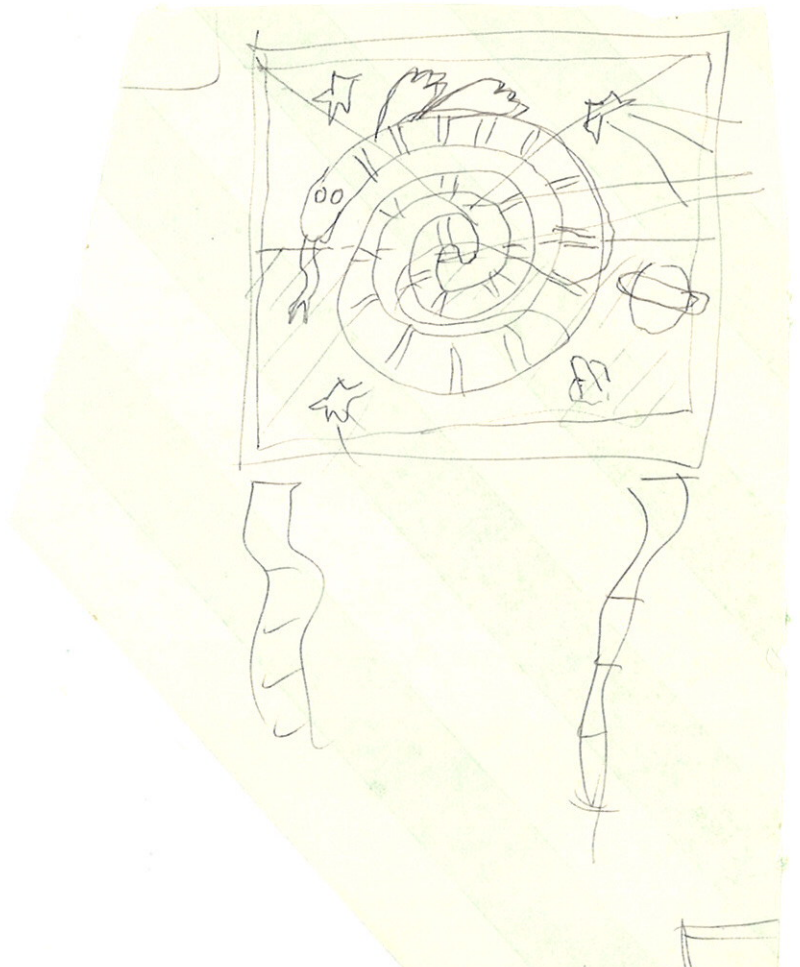

SENITTE - KATHY GWINN
BOOISS

GLORIOUS FIBRES - KATIE FASSETT - ISBN - 1985
PHOTOS / COLORS - 0-517-55843-2

GLORIOUS NEEDLE POINT. 1987
CLARKSON N. POTTER, INC,
CROWN PUBLISHERS, INC. NYC.
1987
ISBN - 0-517-56398-3

FIBER ARTS
DESIGN BOOK II - JEANE HUTCHINS 1983
ISBN - 0-937274-07-0
LARK BOOKS -

FIBER ARTS
DESIGN BOOK ISBN - 0-937274-01-1 1980

ART DECO - DESIGN & MOTIFS -
MARCIA COBB DOWER - PUBLIC
ISBN - 0-486-22826-6
1972

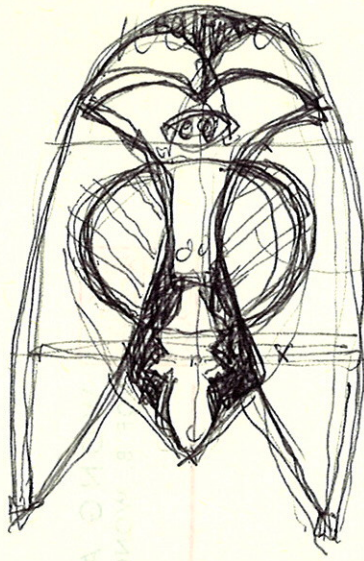

DAM

2/12/73

open

2/12/73

Sept

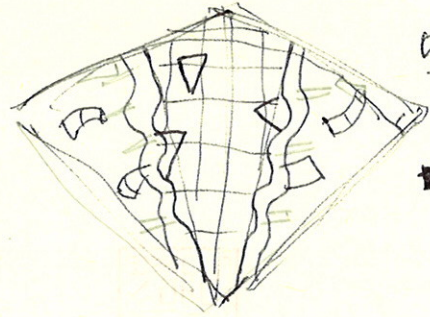

Daniel

2/12/73 + H1

EAST-SIDE

Region office.

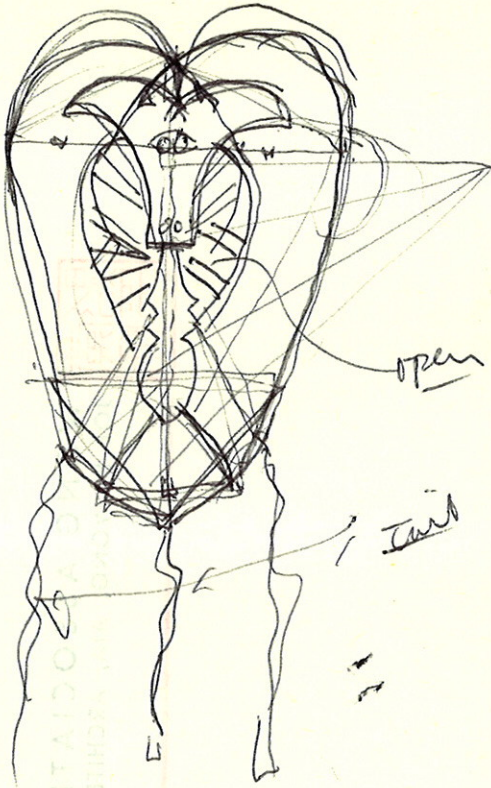

open

2/12/73



4-FIGHTER KITES

PM WT. 4 = 1 1/2 HRS.

30
x 4
1200

6 HRS TO ROW

FIT SPARS - 1 MM
MAICE SPARS -

W. Lucas Jones

6806 MOSSMAN PL. NE.
AUBURNDALE, NY. 87110
(505) 883-0769

LONG BEACH

3D - PLANES, BIRDS - JAPAN

P. WALDRON - TETRA - BOXES

connecto
engineering!!

• JOEL SCHULTZ - GESHIA, BOXES, BIRDS, 2-LINE 3-D

• SCOTT SKINNER - EDOS - THIN FIBERGLASS

• JAPAN

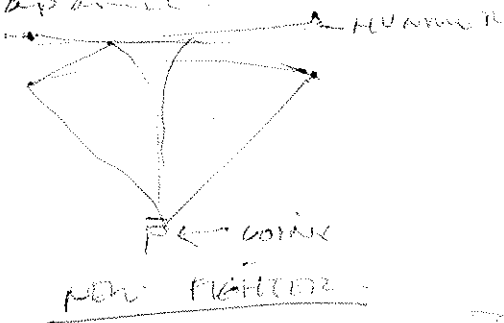

MARTIN LUTHER

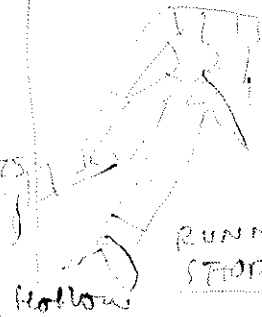

RUNNING STAIRS

• Tom Caselman

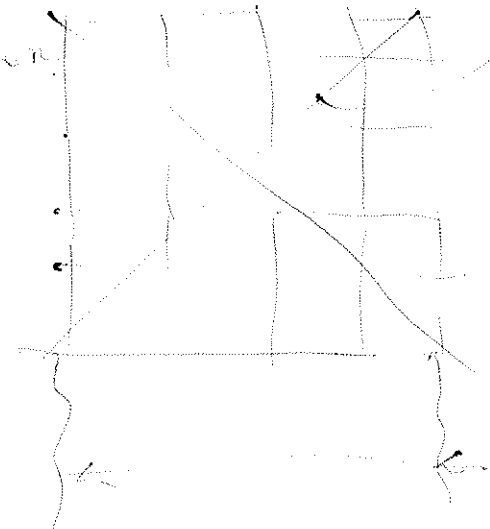
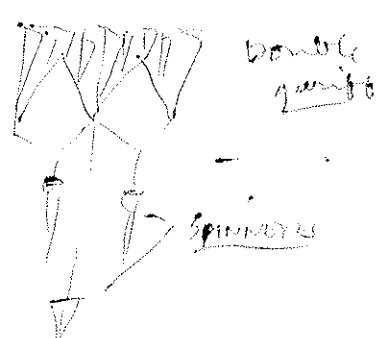

TAILS

7 SISTERS - (SIM TO HOSPINS)

- Bill Lockhart
- FRANCIS HALL

Joel SCHOLZ

KITE "GESHU"
"GEISHA"

RIP STOP - application

press skate - Symmetrical

Don - SPARE it -

pattern full size - 6' PENNY.

BLACKSHIPS
ART. / SHAPE /

Colors patterns

NO - PROTOTYPE - it will.

LIGHT engine to the -

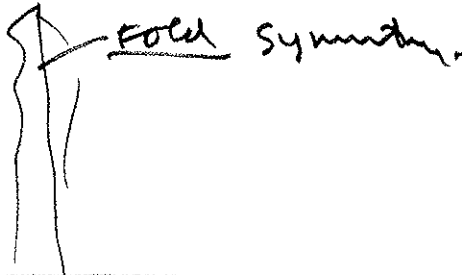

1/4" mark - Hand lin. seam allowance

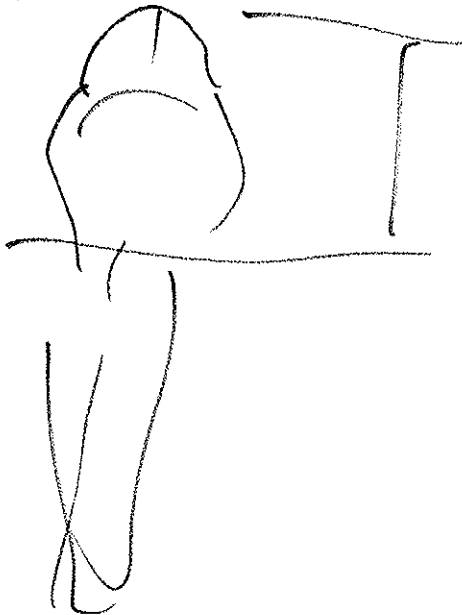

Curve 10% curve

ROTATING KEEPS

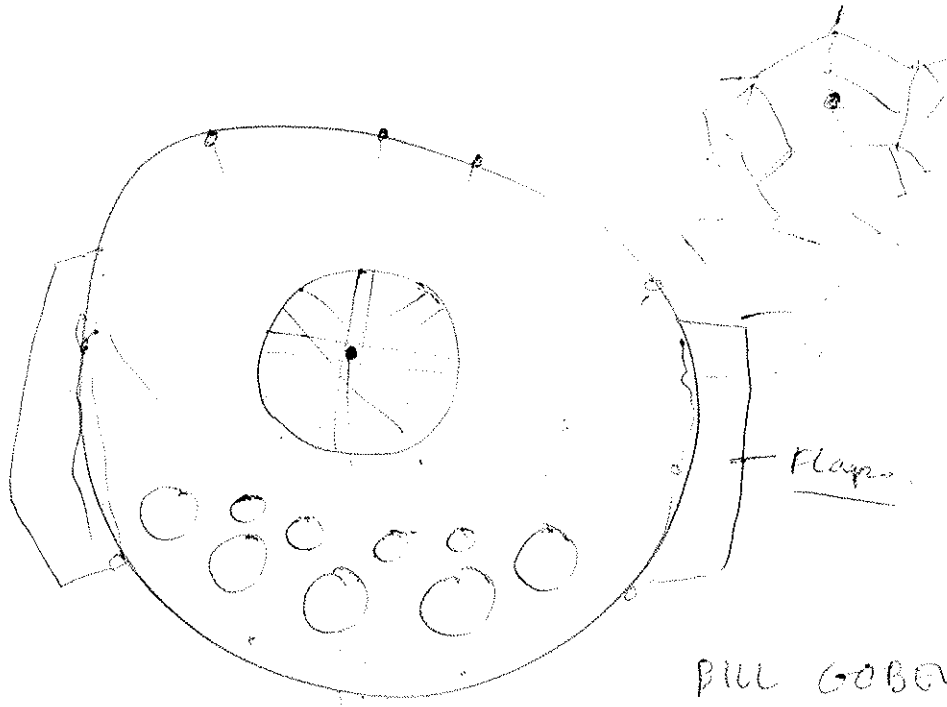

center attachment

HEAVY WINDS

Flaps

BILL GOBEL'S
STUNT SHUTE
DESIGN BY
JOEL SHOUFZ

SCOTT SKINNER

BAR

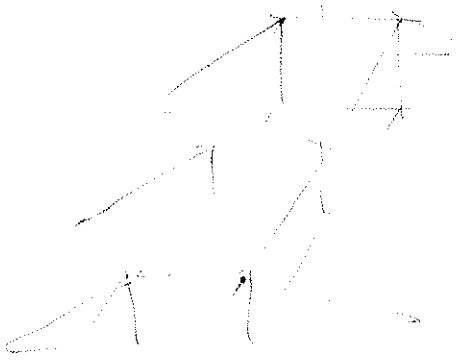
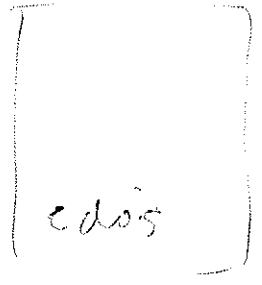

ladder
wood

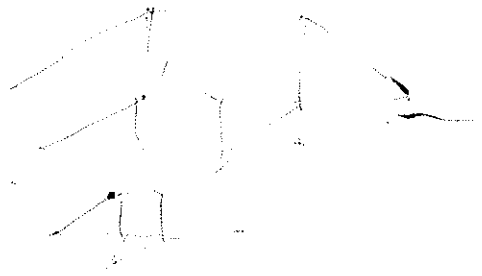

BRIDGE
25 1/2"
MAIN

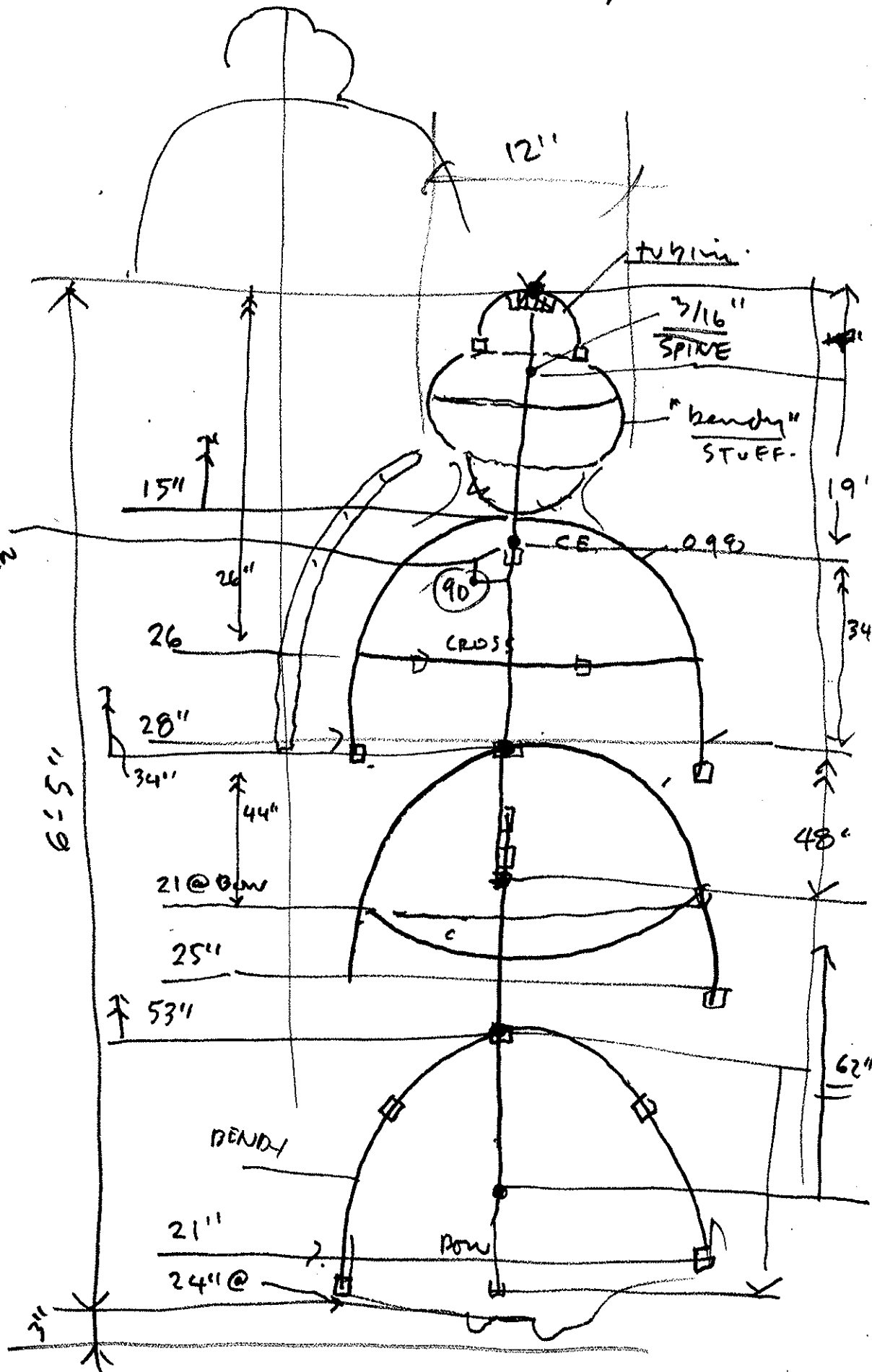

6-5
2-25
6-5
10

RINGS.

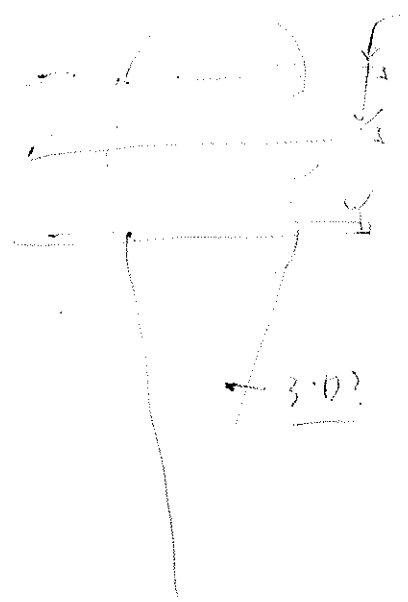

3.0?

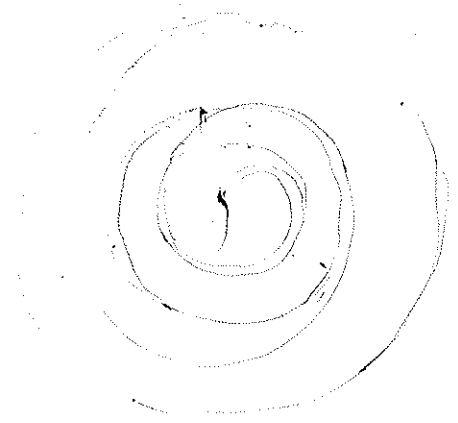

EYE IN THE SKY

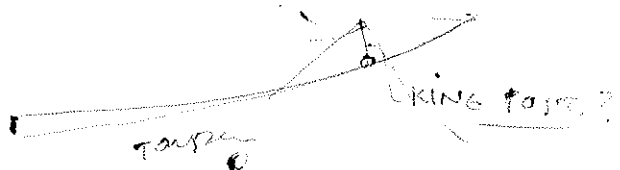
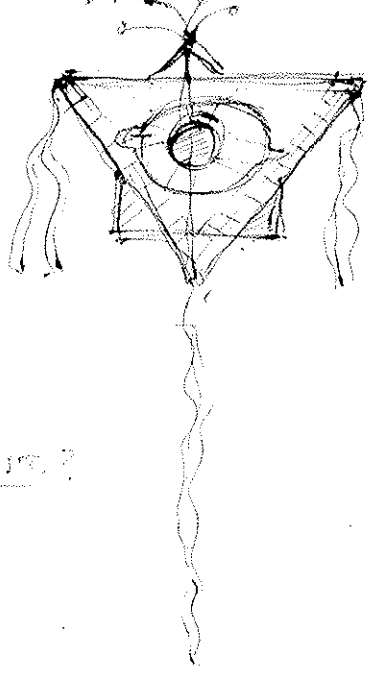

KING TOWER?

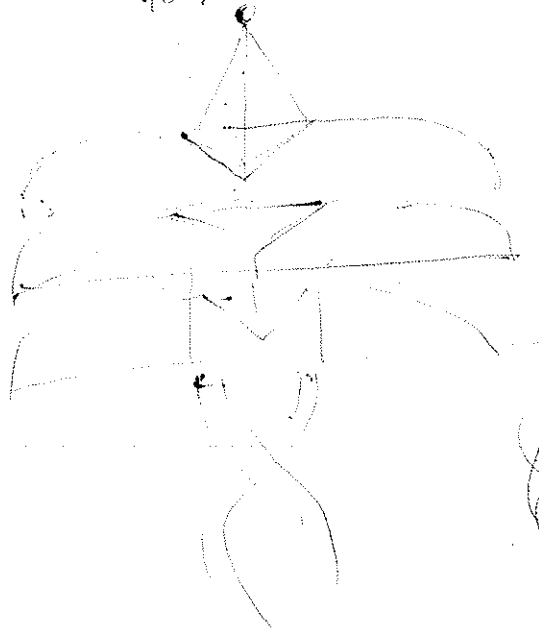

BALANCE & SYMMETRY



ALICE/

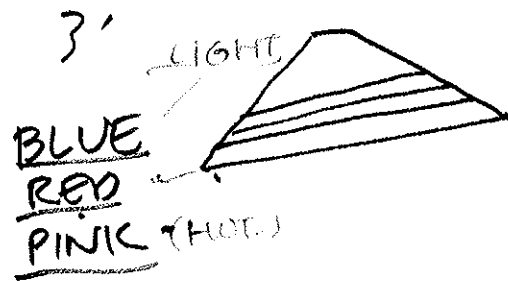
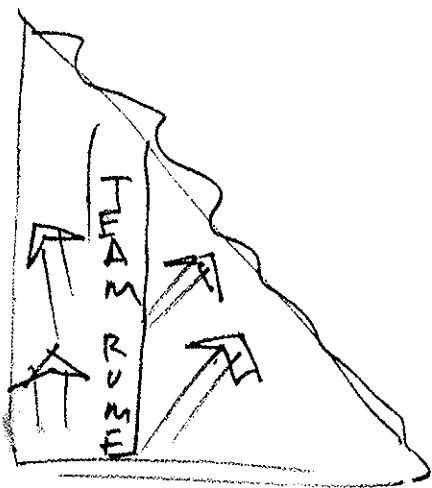
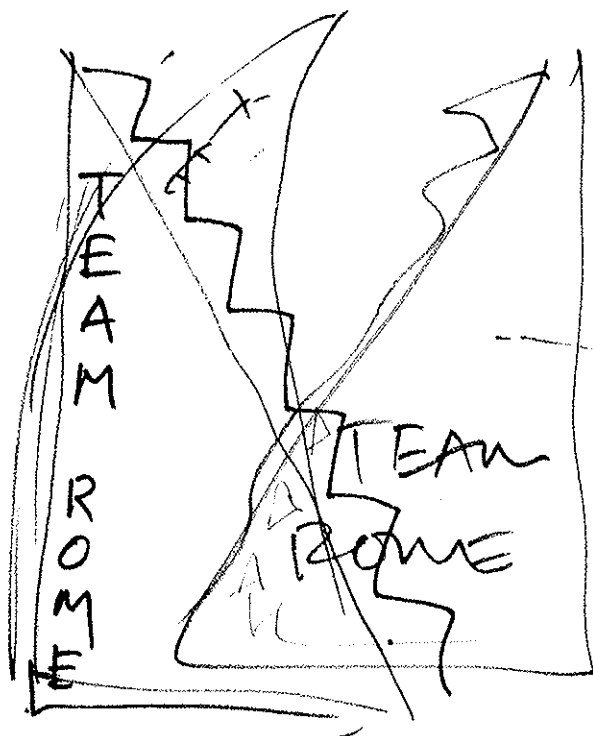
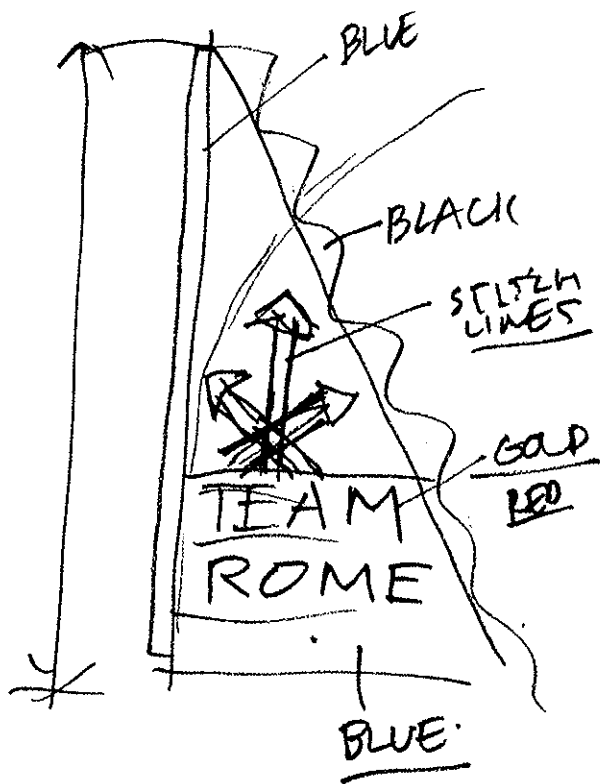

TEAM

ROME

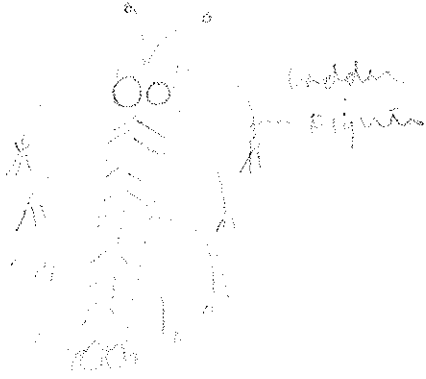

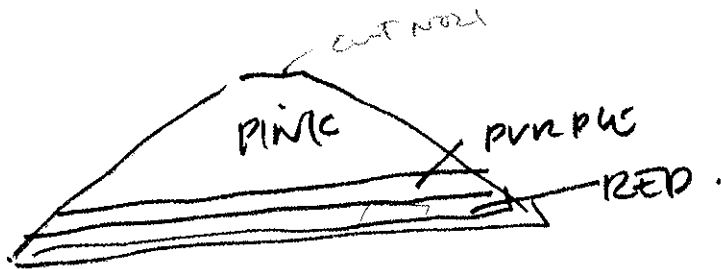

16' POLE

PINK THREAD
RED THREAD.

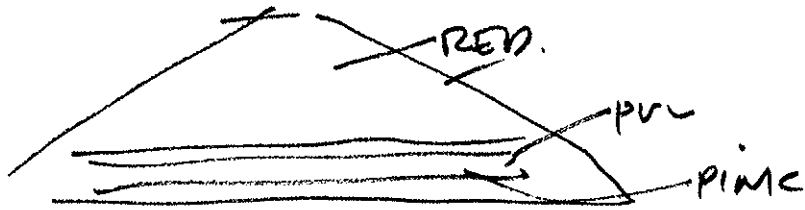

BLUE THREAD

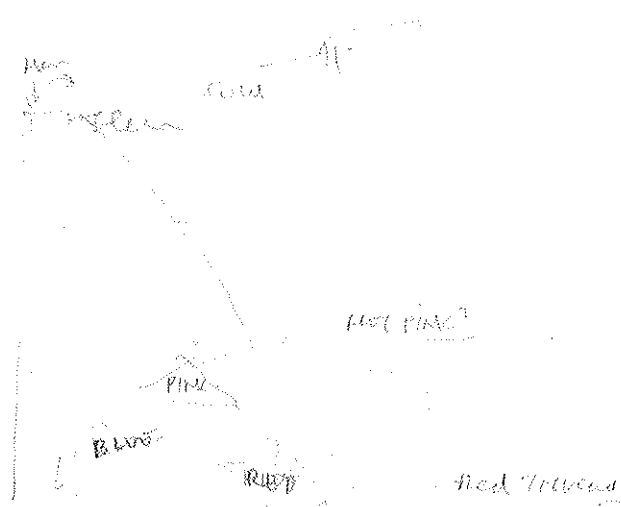
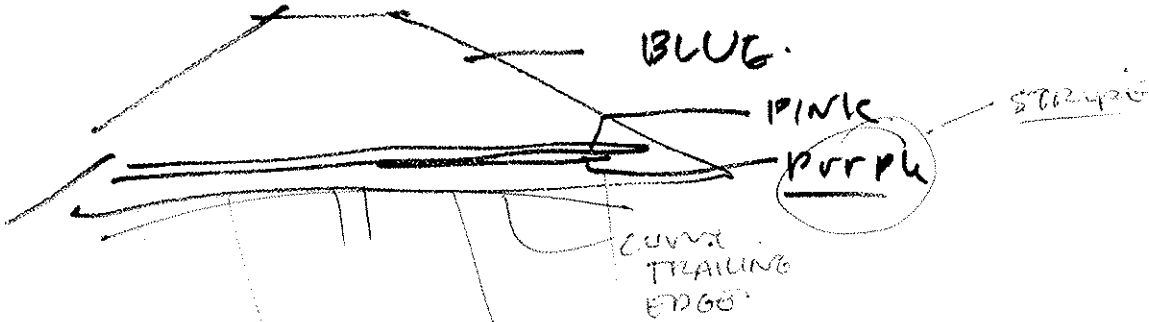

TEAM
ROUTE

70

SAT. → camp/Fin.
 SUN. → TEAM all Fin.
 MON. → INNOV.

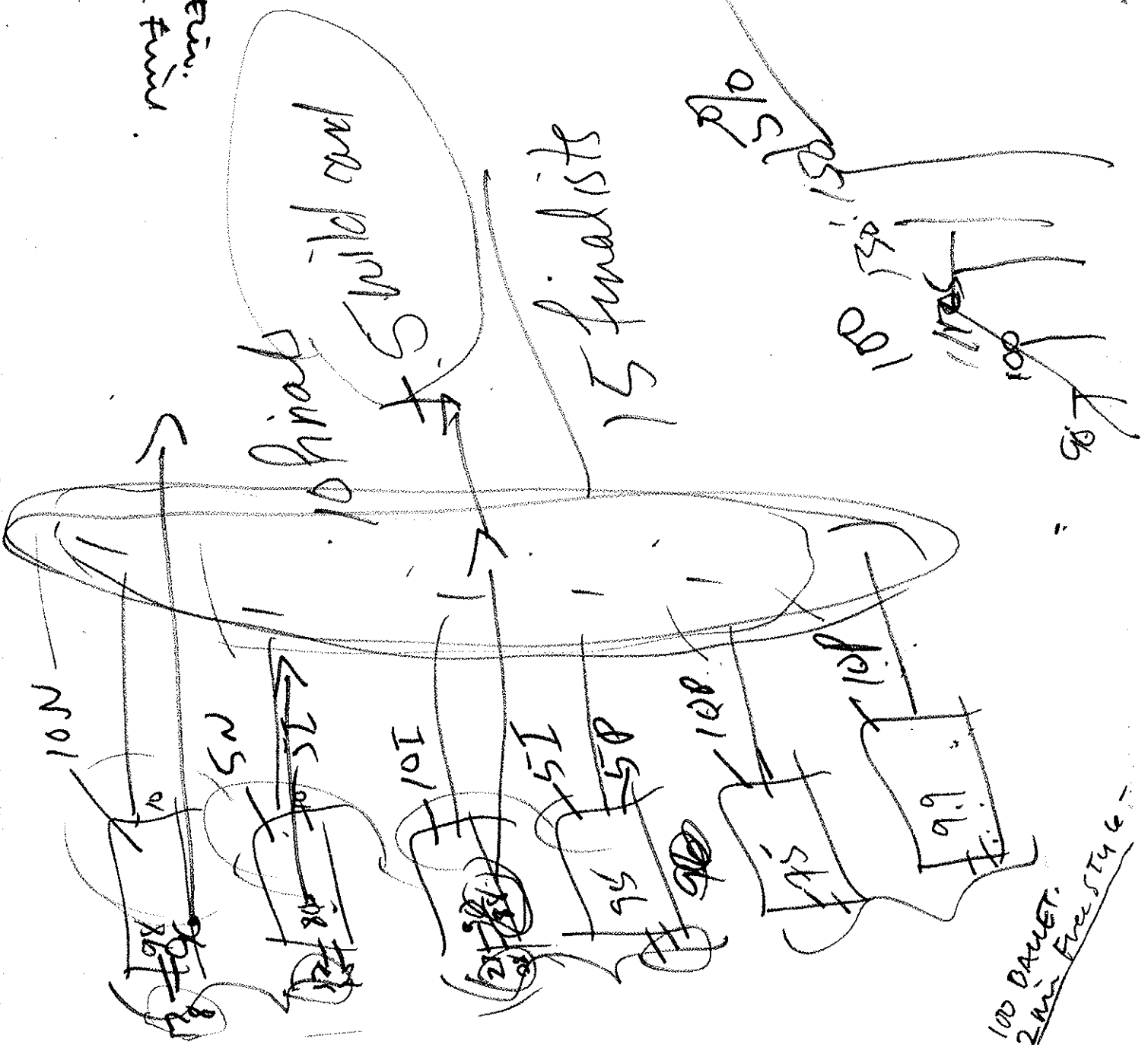
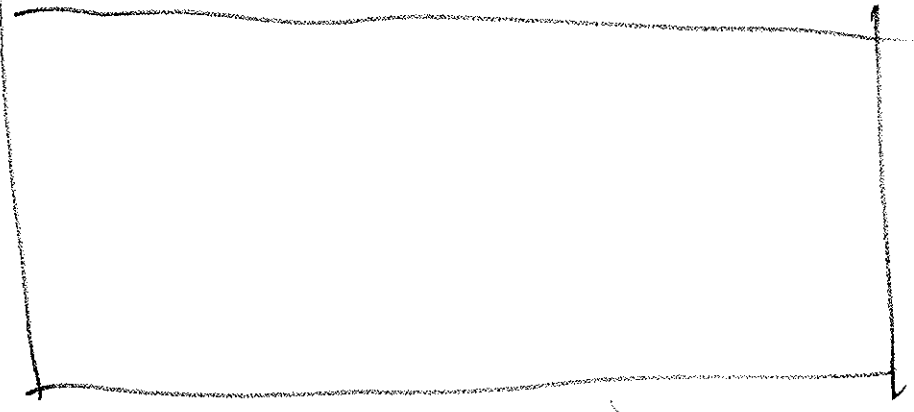

100 DARTS.
 2 min FREESTYLE

STUNT
PRACTICE
SF

CAUTION
KITES
ABOVE

CAUTION
MEN
WORKING
OVERHEAD

3

-10x10

20'x20'

3 BOOTHS

VEHICLE
ON GREEN

300'

300''

200'

150'

150'

- | | |
|------------------------|-----------------------|
| 1. PREC. IND. | SAT. SUN. FINAL |
| 2. CHECK BALLER IND. | |
| 3. PREC. TEAM | SVD. |
| 4. BALLET. CHORE. TEAM | |
| 5. INNOVATIVE | MON |

MUSIC →

10 TAPES

SAT.

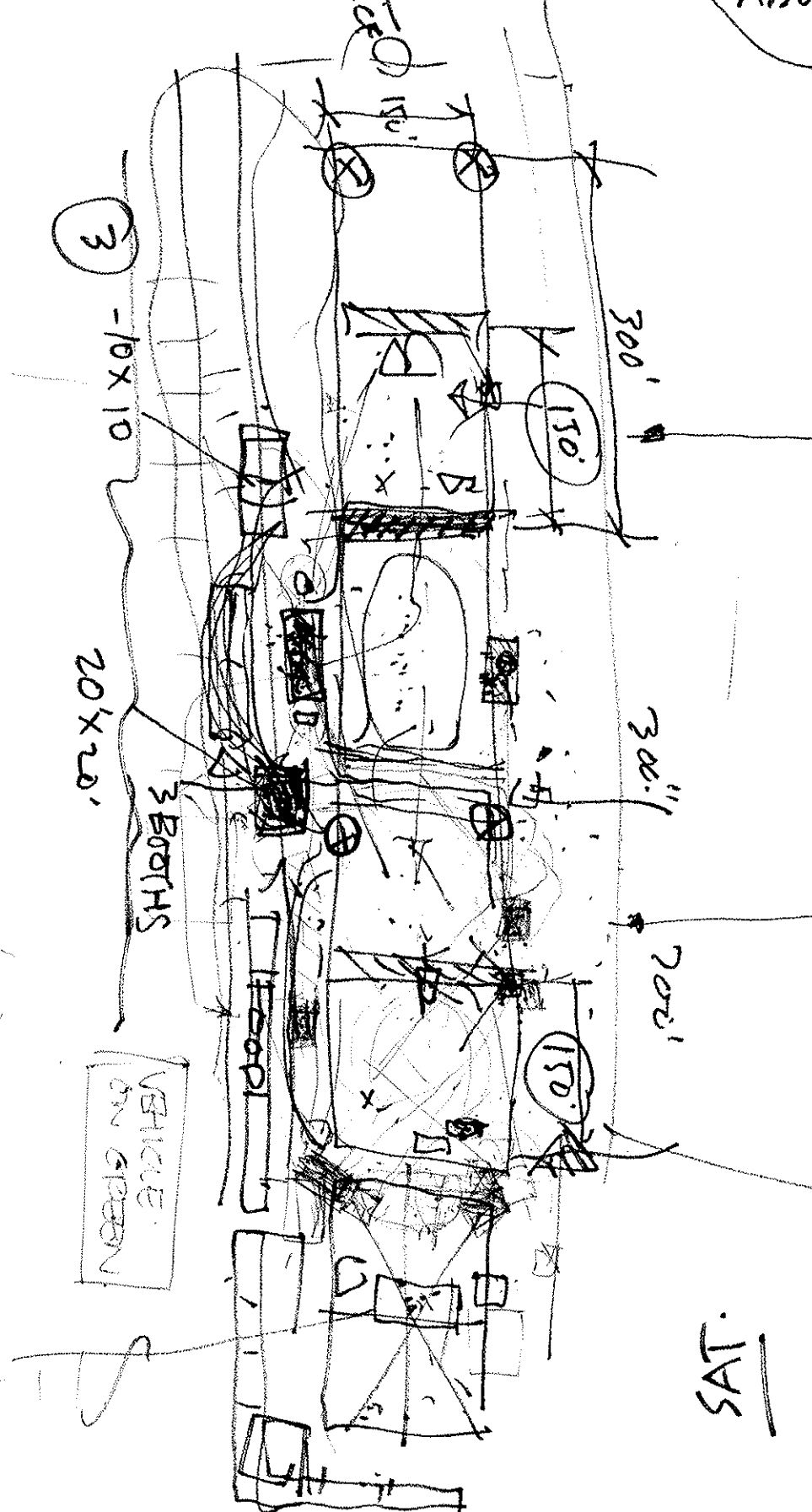

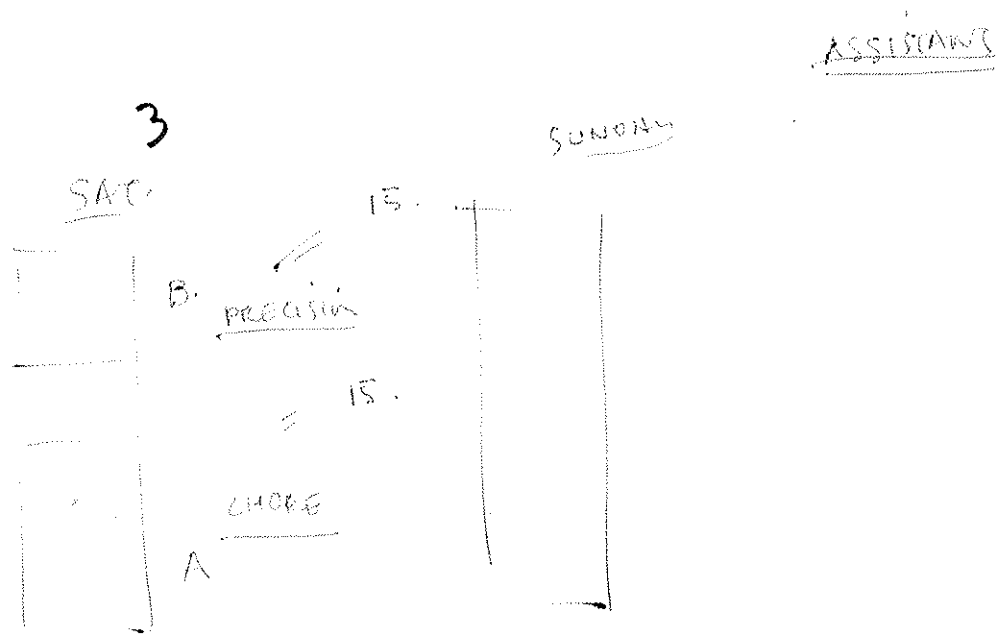
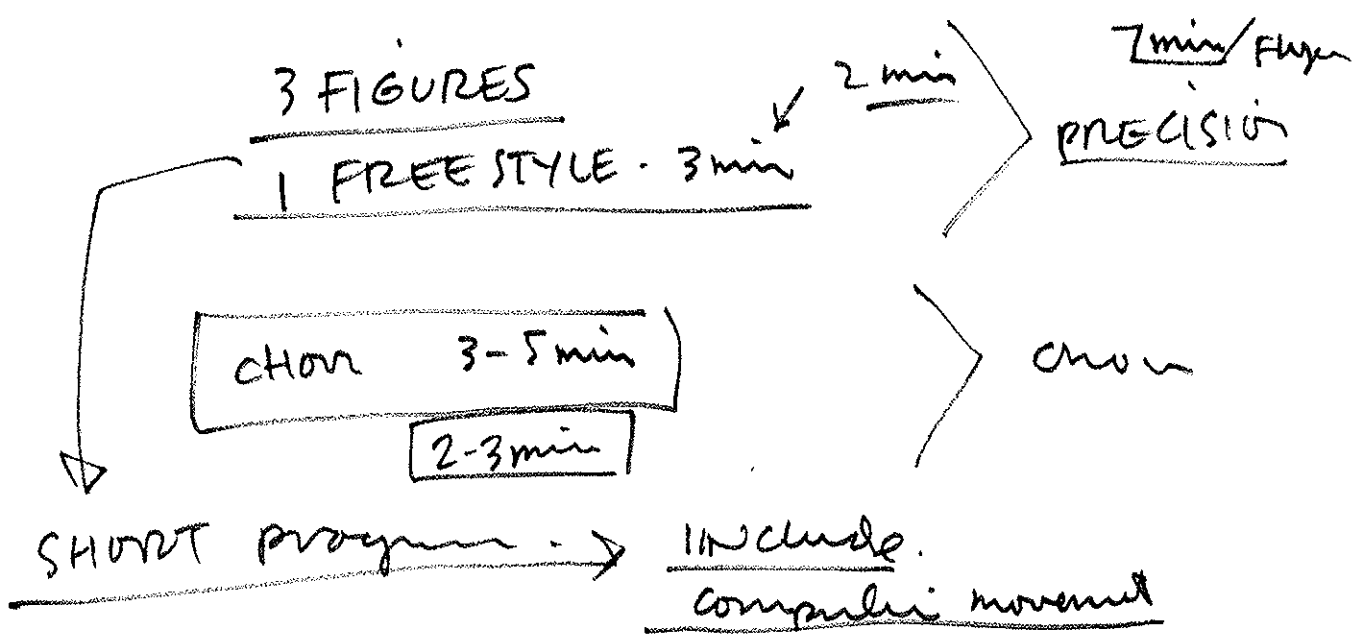

921-8466

uncoated

BANNER, CLOTH
620 S. INDUSTRIAL WAY
622-8219. SEASIDE.

S. RAMON
BLVD.
OF AIR PORT. WAY
SOUTH

SUNDAY.

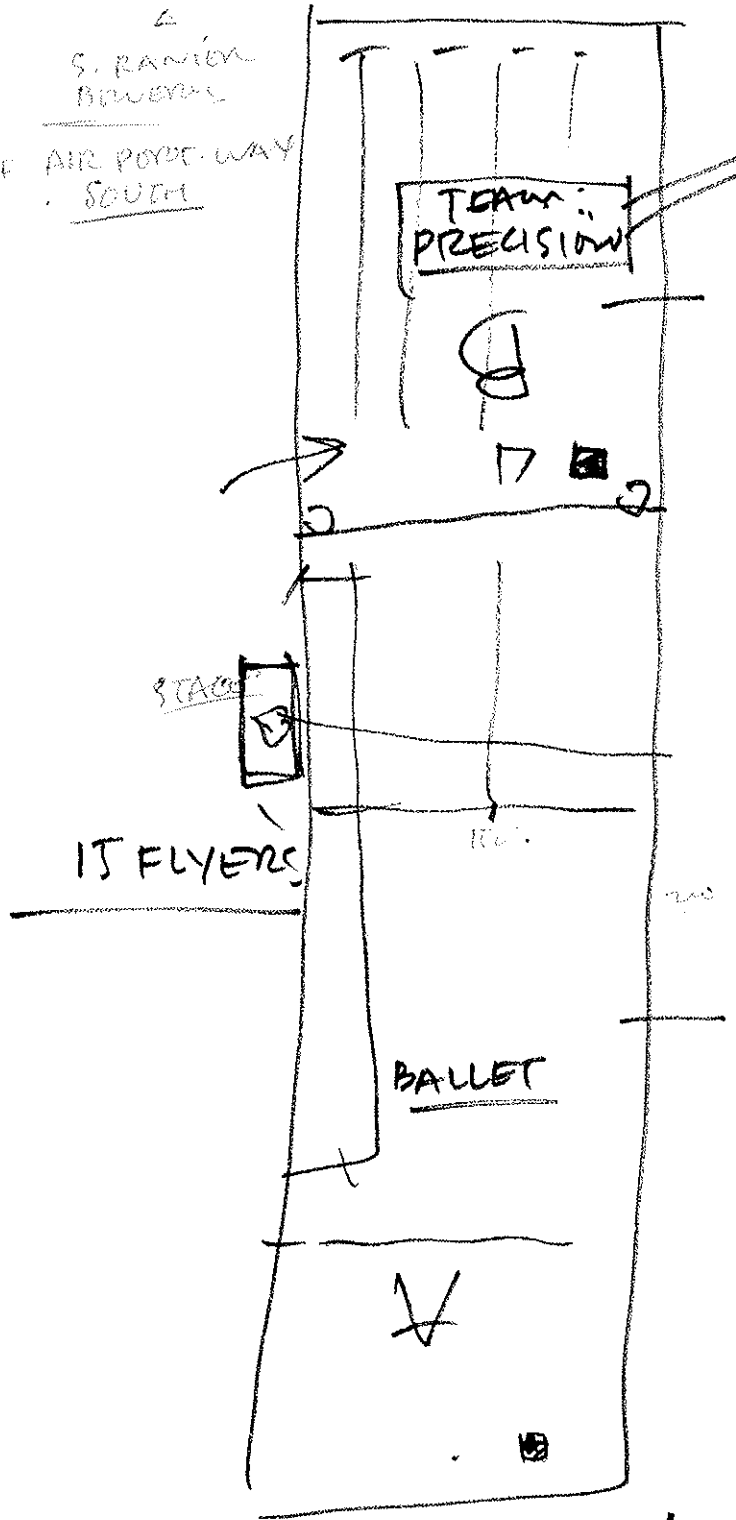

Play of ford
FINAL FREE STYLE.

uncoated
pool.

485 369

61" yd.
wide

FINAL FREE STYLE

4 EVENTS

AM → 11 → 2 PM

(15) FREE STYLE.
7:15 = 1:15 min

N'est-ce pas

BABAR

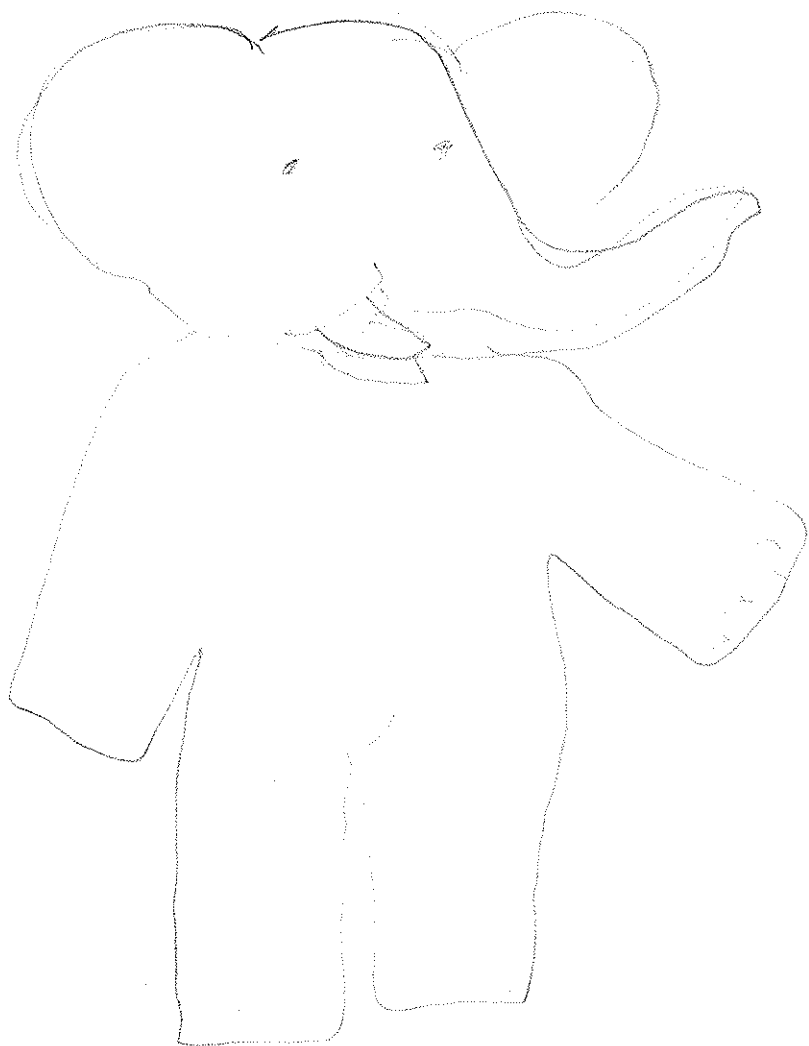

1111

FIELD SET UP

SAT.

1. LOCATE STAGE SOUND. MAP TO CHRIS MOORE.
2. LOCATE SELLING TENTS, 20' x 20' INFO TENT.
3. LOCATE COMPETITION FIELDS SIZE 900' x 150'.
4. MAP FOR PUBLIC.

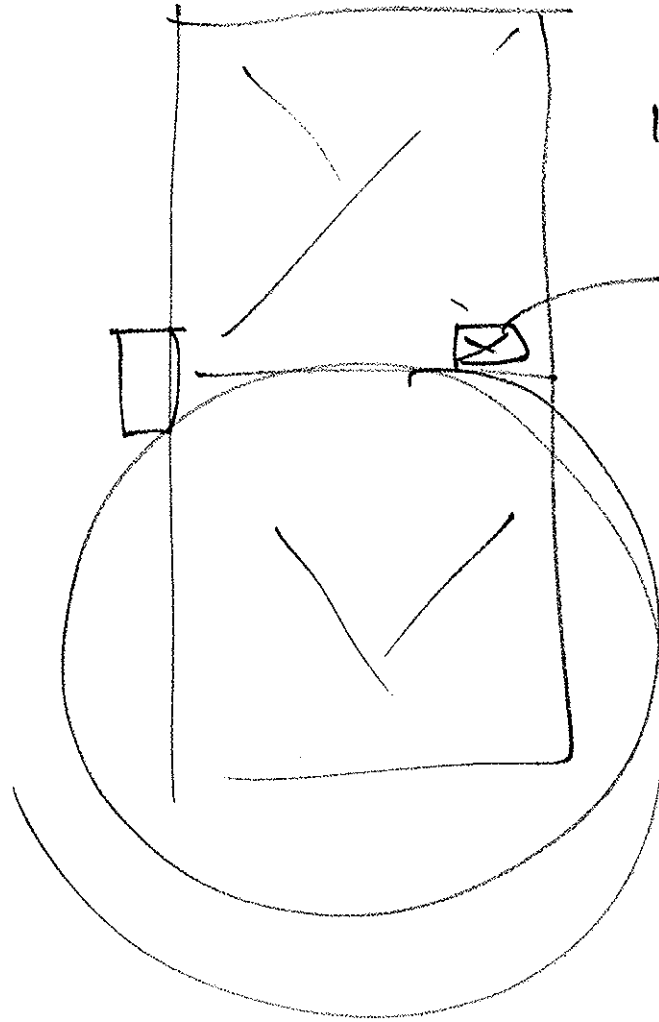

INNOVATIVE

CONVERSATIONS -
LLOYD MORRAN - LONG BEACH, WA.

KITE PLANS -

DO THEM, BUT BE AWARE - OF
SETTING PRECEDENTS -

1. COMPENSATE DESIGNER
FOR ONE TIME USE -
2. ARRANGE w/ MAG FOR
1 USE PUBLICATION - RETAIN
COPYRIGHT OWNERSHIP -
3. GET MODEL RELEASE FOR
PHOTOS USED IN ARTICLE -
4. compile "Booklet" - later
for publication, sale -
DISTRIBUTER

TIME / SELF WORTH STUDY - HOURLY RATE

- BUDGET YEAR / WHAT YOU WISH TO EARN
- CALCULATE # OF HOURS WORK -
- DEDUCT NON-BILLABLE HOURS -
ie. BOOK WORK, MAILING, TAXES -
CORRESPONDANCE -
- DIVIDE EARNING / HOURS ^{willing to} WORK
- = HOURLY RATE.

PLUS MATERIALS

CAL. DREAM

P.O. BOX 12961

LA JOLLA, CA. 92037

(619) 292-8800

TABLE SIZE

LONG - WIDE

____ X ____

INCH.

EVENT PLANNING - KITE FESTIVALS

1. SERVICES PROVIDED VIA BUDGET CONSIDERATIONS

1.

ORGANIZATION:

PROVIDE ACCESS TO KEY "SHOW MANS" -

GRAND ASCENSION - "2001" - ACTUAL MUSIC

→ RETURN BREAKING ASCENSION -

- PHOTO BUTTON RUBBONS

- CONTROL BUDGET - KITE SHOW.

ZILERS → AIR, TRANS, EXHIBITION SHOWMAN

MC. (?) →

STUNT. BALLET. → \$1000 AWARD.

2 DAY EVENT PLANNING

REMO: PLANNING:

1. FIELD REVIEW
2. FIELD LAY OUT PLANNING.
3. SAFETY MARSHAL VOLUNTEERS.
↑
MANUAL.
4. COMMUNICATORS (3 min)
5. KITE SHOW / Locat. / Sky writer display
6. MC / MUSIC DIRECTION /
7. EVENT SCHEDULING
8. IN PUT SPONSORS - involvement
9. GROUND DISPLAY
10. ANNOUNCE SPECIAL GUESTS -
→ BOARD: time INFO
11. INFO BOOTH.
12. STAGE / FIELD ARRANGEMENT.

ROKKAKU. CHALLENGE.

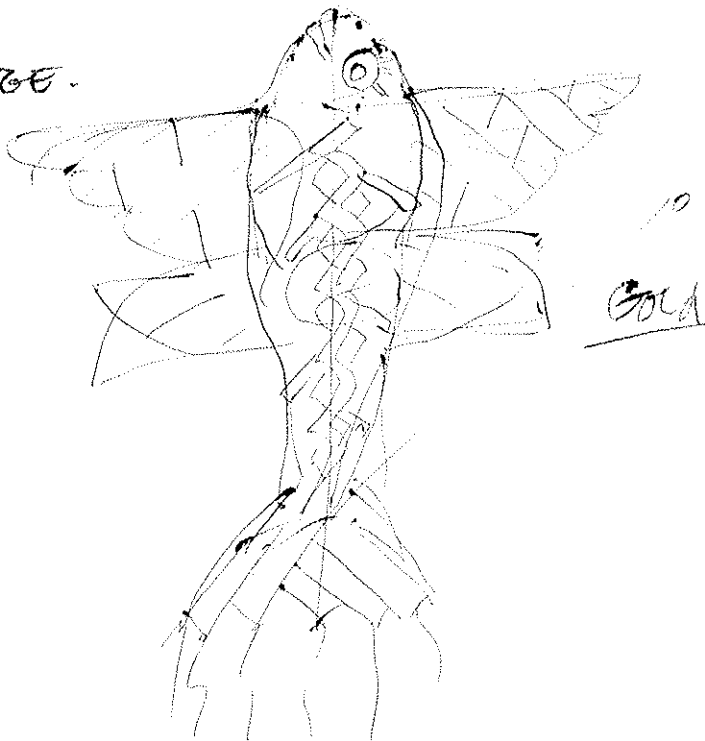
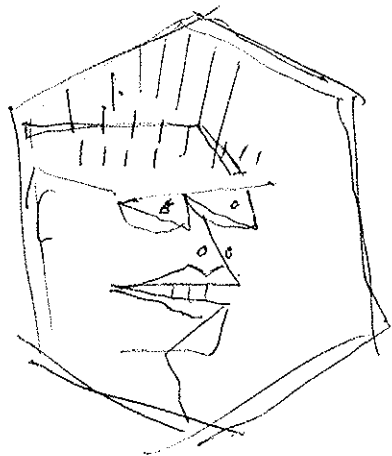

LONG BEACH

STUNT. KITE COMPETITION

- NO. REGIST FEE.
- LIMIT #S - OF CONTESTANTS.
- ORGANIZE FIELD / AVOID BACKFLYERS - SKY MARSHALS.
- STAGE? - SHELTER.

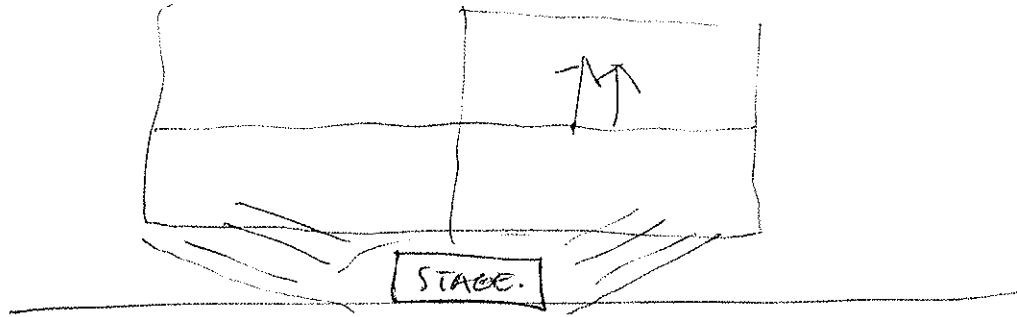

- FIELD ARRANGEMENTS.
- SOUND. REQ.

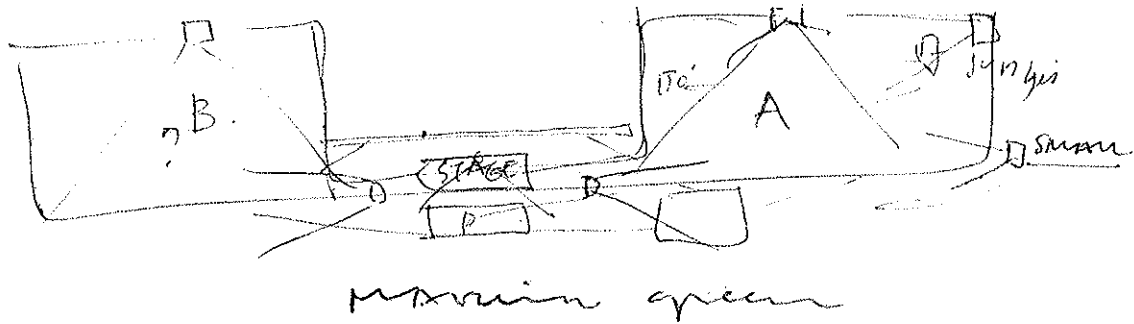

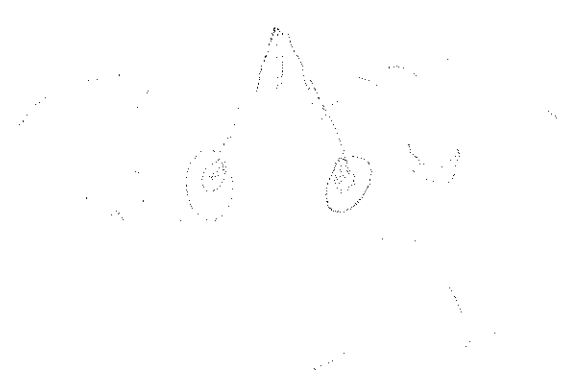

Handwritten text, possibly a signature or a note, oriented vertically in the center of the page.

"SPINELESS STUNTER" - GERMAN TUNNEL WING

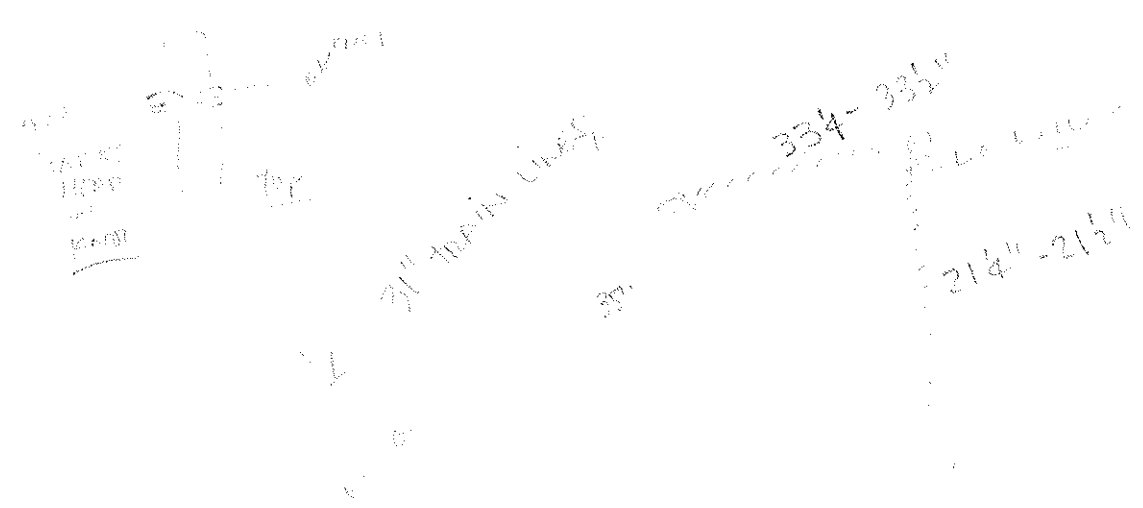
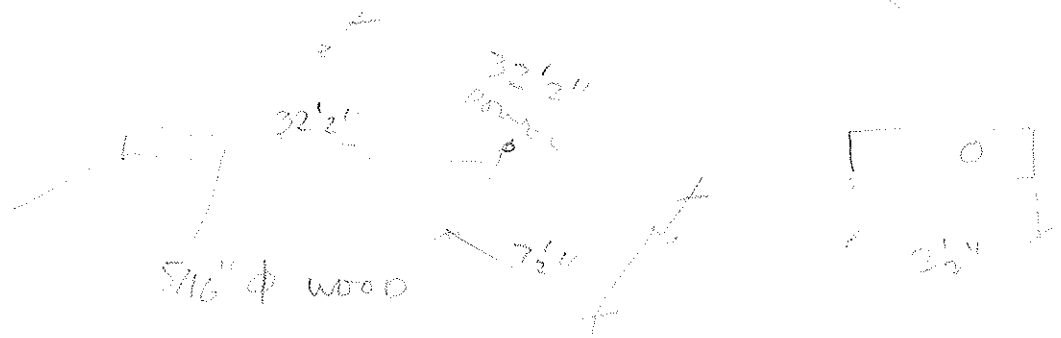
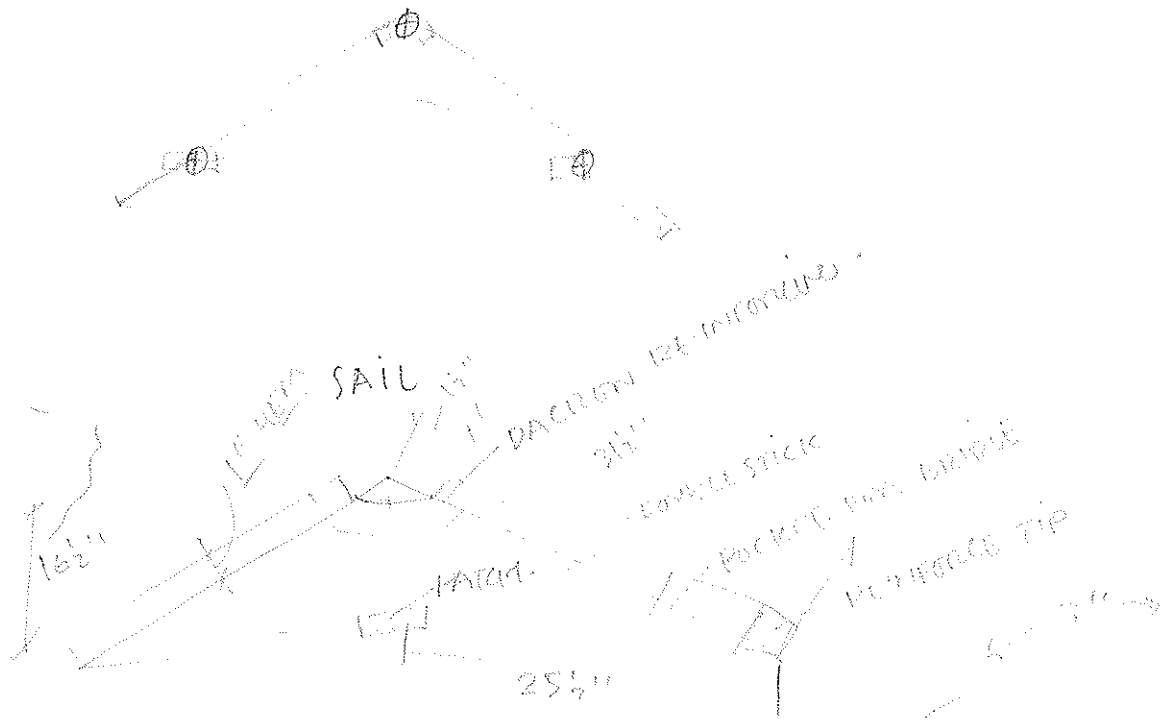

KATHY - JUDGES.

- WED PM - REBECCA
- THURS. AM - MG.
- CHARIE
- WREY
- STAN MULLIKEN

RADIO SET TO TENT.

JUDGES. TABLETS. 2 SETS.

- CLIP BOARDS - (6)
- CHAIRS - (6)
- SCORE KEEPER - (1)
- JUDGES - (5)

FIELD MANAGER

- CLIP BOARD, FIGURET
- STOP WATCH, WHISLES

SAFETY MONITOR

- KEEP PEOPLE OUT OF FIELD SPECTATORS.
- REMOVE KIDS
- KNOW FIRST AID STATION.

OUT OF BOUNDS

JUDGES.

NATIONALS → \$, PAY.

PRO - JUDGES - PAID. AT least judged.

REGIONAL JUDGES -

RANKS

- CITY
- STATE
- REGIONAL - WEST EAST. - PRO. # judges.
- NATIONALS -

STUNT KITE COMPETITION CATALOG.

NEW - OR "PRO" PRO - UP THRU REGIONAL MANUFACTURER REP. SPONSORS FLYER → (1st PLACE / JOE SHMO)

"PRO" - FLYERS SPONSORED. } → NO JOE SHMO. WON 2 INTERMEDIATE. 1st PLACE. } WON 3 MAJOR REGIONALS

NOVICE - NO AWARD 1 YEAR -

~~REGULAR~~ OPEN INTERMEDIATE - WITH IN 2 YEAR - FLYERS WEARING ADVERTISING.

EXPERIENCED → REGIONAL WINNERS.

PRO CLASS → MANUFACTURER REP - WITH WINS. FROM REGIONAL.

Committee - Robert Romera

JUDGE - CONSISTANCY

DEFINE RULES.

- STANDARD COMPULS. all events.

FORUM → STUNT KITE ASSOCIATION - MOBIUS (FREE STYLE)

POINTS VALUES - SCORE SHEET.

DEDUCTS. POINTS/HOLD UP. DSQ DQ.

SYSTEM OF STUNT KITE COMPETITIONS

FIELD MANAGEMENT, ← DRAW
FLYING ORDER.

- MANUFACTURING
- RETAIL - LEGIT
- DISCOUNT MOBILE VENDORS
- PRESS - ACCOUNTABILITY ← DMU
KITE LINES
AM KITE
SEQ.
REGISTRATION
- NEW MANUFACTURERS.
- SPONSORS
- COORDINATORS
- SOUND STAGE
- SITE PLANNING FACILITY
- VOLUNTEERS
 - JUDGING
 - FIELD
 - SCORE
 - REGISTRATION
-
- SAFETY -
- CLUB GROUP - NETWORKING
- JUDGING STANDARDS
 - MANNERS
 - SCORE
 - SCORE SHEETS.
 - RANKING
- KEY MARSHALS
FIELD

- STUNT KITE ASSOCIATION



AGENDA FOR STUNT KITE FORUM.

THIS MEETING'S PURPOSE IS TO PROVIDE A STARTING POINT FROM WHICH INTERESTED PEOPLE IN STUNT KITE COMPETITIONS CAN EXPRESS IDEAS AND DIRECTIONS FOR FUTURE COMPETITIONS, and or DIALOG.

DIRECTION: ^{to} ESTABLISH NATIONAL STANDARDS FOR STUNT KITE COMPETITIONS.

GOALS:

GOAL OF FIRST MEETING -

1. DEFINE OBJECTIVES
2. PANEL OF DISCUSSION TOPICS ON LINE
 1. IDEAS
 2. ORGANIZER
 3. MANUFACTURE
 4. MEDIA - PR
3. TOPICS ^{AGREED TO JUDGE MEETING}
 1. RANKS
 2. JUDGES - ^{POOL, PAID}
 3. FIELD REQUIREMENTS - ^{SITE REQUIREMENTS}
 4. MANEUVERS - ^{FIELD + MARGINS}
 5. SCORING - ^{FIELD + MARGINS, # of, consistency}
 6. CASH AWARDS VS. TROPHIES -

UT: 100L CONCERNS

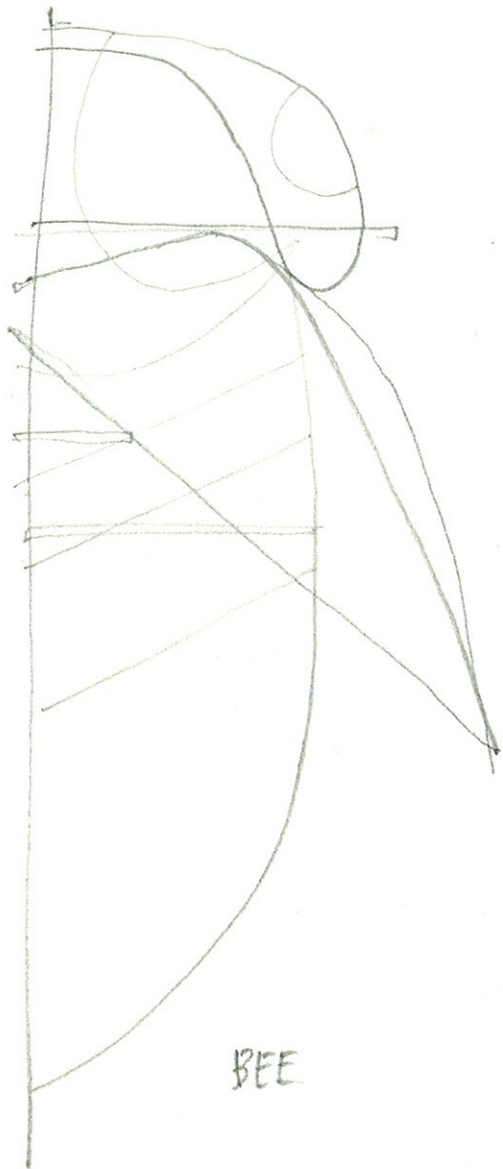

BEE

CHINESE PURSE.

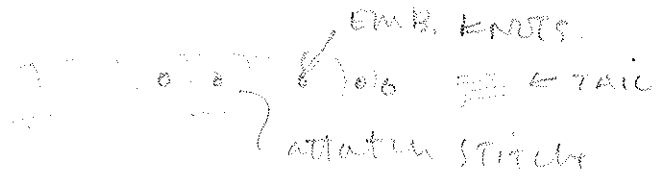
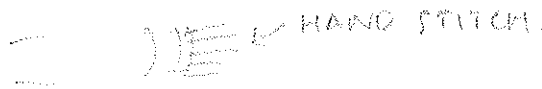
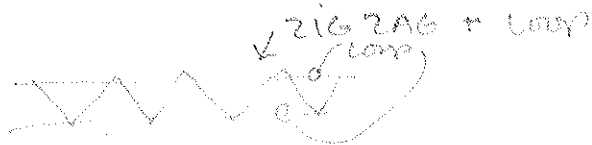
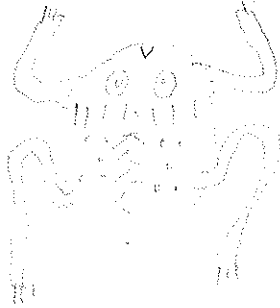
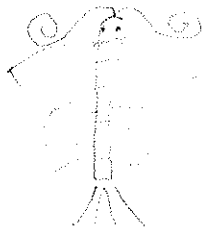

M - GREGER - AUG. 29 - LEFT RICHLAND -
 BEAUTIFUL SUNNY (LOW) DAY - WIND UP THE
 GORGE. PORTLAND BY 6PM - @ SAVIER HOUSE
 WAITING FOR TOM OR GLENN - CYN

KITES - FOR REND.
 BALLOON KITE.

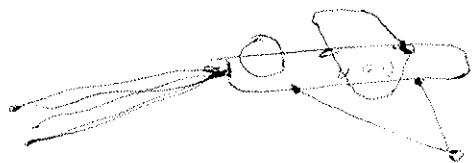

? TRY

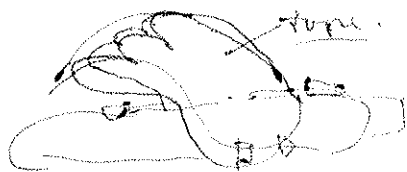
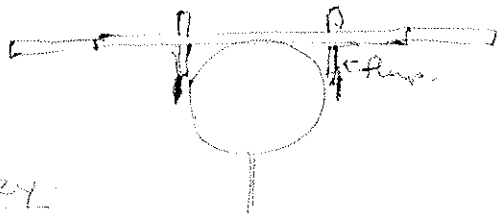

LUNCH BAG sled.

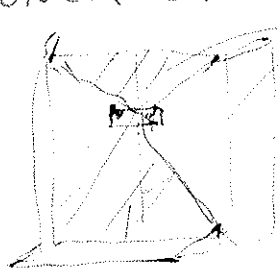

TYVEK.

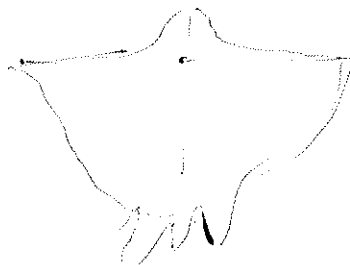
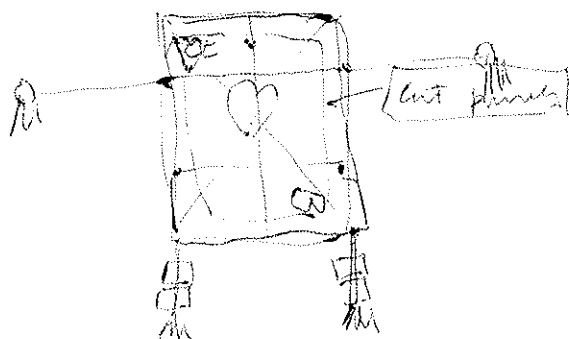

flaming

Job descriptions

When patterns are broken - change
New World's Energy

Judges - job - location - Rules - Time

- LUNCH -
- BREAKS -
- Recommendation / procedure
- Conflict Resolution

Field Director - Traffic control -

- Know who's supposed to go on where
- Assign Personal
 - Safety
 - Pit pass
 - Field Managers
 - Score Keeper
 - Judges
- REGISTRATION / Fly spots

- Know field lay out

- Sand
- TENT location

| | |
|------------------------------------------|----------------------|
| SEATTLE | |
| - GAS - 12 ⁰⁰ | |
| - LUNCH OUT - 5 ⁰⁰ | |
| - Dinner - 18 ⁰⁰ | 2 ⁰⁰ div. |
| - LONG BEACH - 15 ⁰⁰ | |
| - Flower - 1 ⁰⁰ | |
| - CANS ETC - 6 ⁰⁰ | |
| - COFFEE - 5 ⁰⁰ | |
| - SHAKING DIV - 5 ⁰⁰ | |
| - TIS - 6 ⁰⁰ | |
| - Dinner | |
| - RICHMOND - 0 | |
| - Sand - 5 ⁰⁰ Seattle + DRAIN | |
| - RICH - McPOM - 2 ⁰⁰ | |
| - PATRICK - 2 ⁰⁰ Fruit | |

800

1. FIELD LAY OUT.
2. TENT SET UPS.
3. Booth layout.
4. STAGE.
5. Toilets
6. FIRST AID.

communications

- Hand sets.
- Head sets.

PIT BOSS: ASSEMBLE FLYERS IN ORDER
 - on Field Director / off field
 - A safety monitor

FAULT LINE / OUT OF BOUNDS

Symmetry

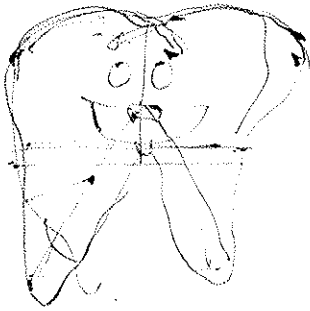

face

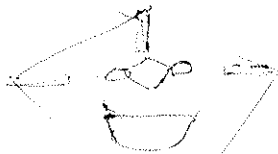

BODY TRAIN

Ribbon Pockets

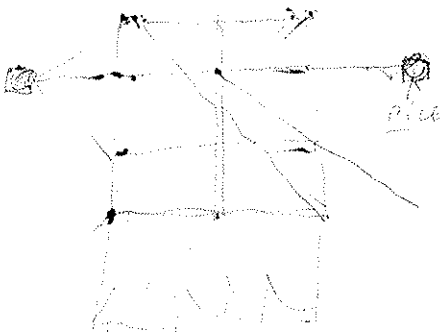

SATURN

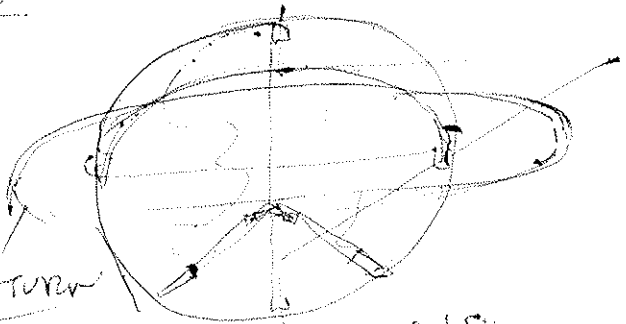

world on a stem

TRAIN

WIFE

KNOW

LARK'S HEAD

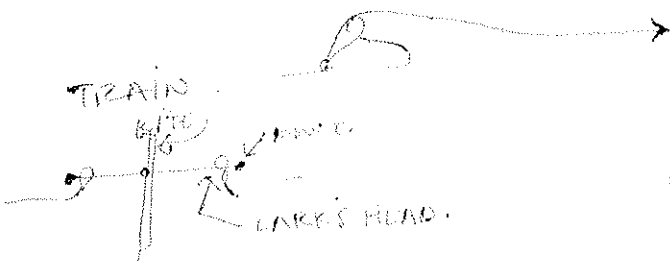

sun, clouds

FORUM AGENDA

Kathy Goodwin
Ed. LBE Co. Aug. 88

DEFINE Comp. Cat.

- NOVICE - NEVER WON ANY EVENTS. CITY
- INT. - HAS WON NOVICE EVENTS. STATE.
- EXP. - HAS WON INT. EVENTS REGIONAL JUDGES.
- PRO - REGIONAL WINNER, MINOR SPONSORED - MAN. PRO. - PAY JUDGE
- OPEN - ALL COMERS. / REG. JUDGE

Comp. Stand. • CITY STATE REG. NAT. INT.

Judging Qual. • PRO = ||. PAY.
CLAIMS PRO JUDGE

Requires
state
city

Scoring - Point System Stand
Fly order
Rules of Comp.

110 1.5 PM
12 - SPONSOR

- Organization • Key for host
- Stunt Kit ASHA
 - Safety
 - Field crew
 - Pit Pos.
 - Field Director

ELLIE FUGIMA - BOOMERANG BOOK. STUNT KIT BOOK
RANDOM HOUSE.

AUTHOR - get info @ SE XEROX Boomerang SET.

- DAN PRENTICE
- CHRIS PATSONE.
- VALERIE CONY.

JOB DESCRIPTIONS WEST COAST NATIONALS

- PIT BOSS - A & B

- FIELD MANAGER A, & B

- SAFETY MARSHALL -

- FAULT REVIEW (FLAG) (5) Flags
JUDGES -

- [FIELD LAY OUT.] (2)

- HAMMER
- STAKES
- RIBBONS
- FLAGS
- TAPE. SEE PAGE 2

MARKERS ID

POST-IT NOTES
ARVBY

3AM FIELD LAYOUT

Volunteer positions

- PIT BOSS
- FIELD MANAGER
- SAFETY MONITOR
- RUNNER
- SCORE KEEPER

JUDGE POSITIONS
- FAULT

LAYOUTS - SCALE TO SEE

CABLES FOR CUBIC MOORE

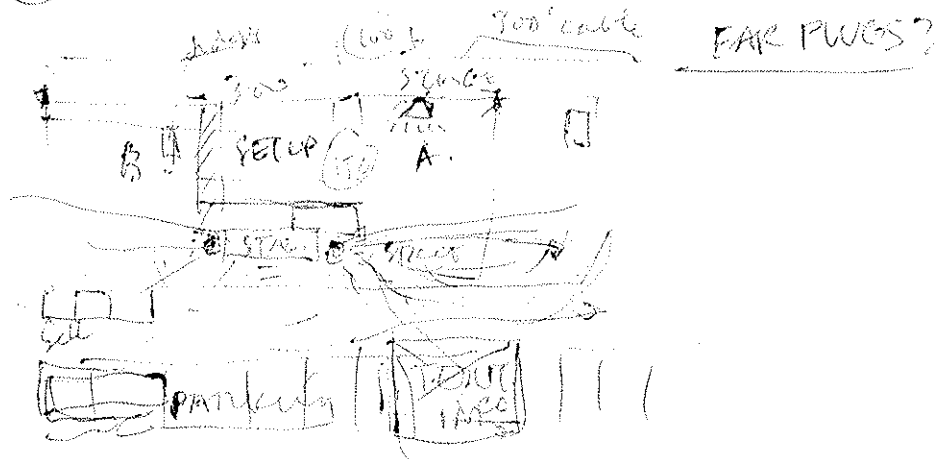
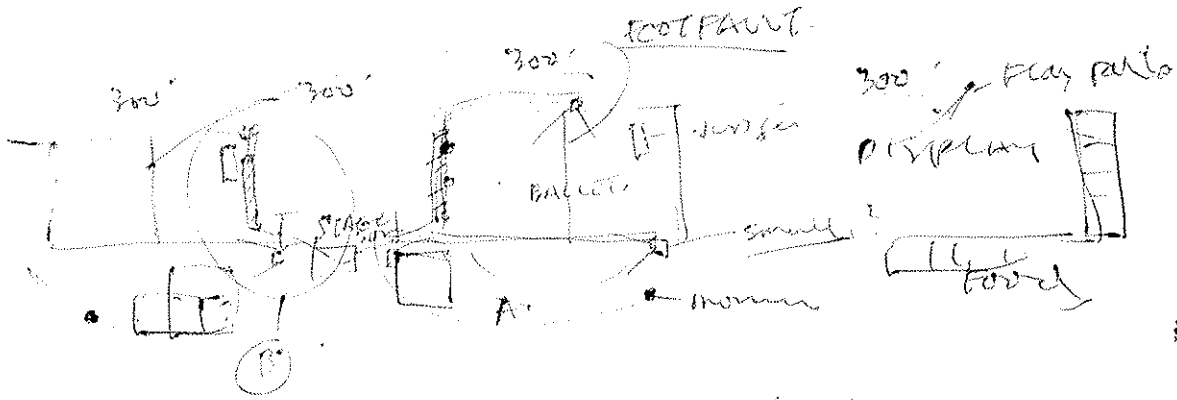

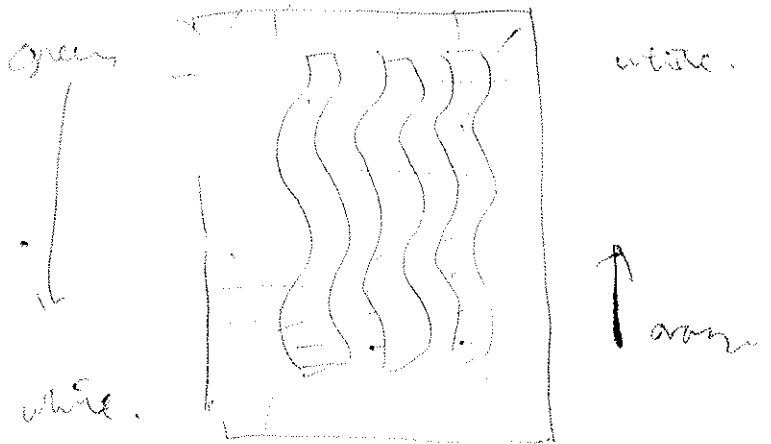

NEIL ROBERTSON Eric
Amoy
 AIR BRUSH -

Portland Kite Harold
 Glen + Tom
 - Susan?
 - Gary?



BODHI DARMA



↓ Sun & Moon

1000 cranes
 SEMBAZURU

KUINO BORI - CARP
 IKANO BORI - SQUID BUNNEN

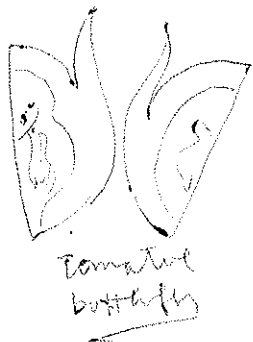

Tomato
 butterfly

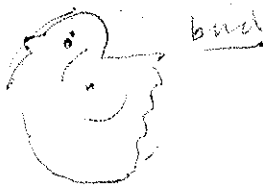

bird



water

HIRAGANA

KANJI - (Chinese)

KATAKANA - Syllables

ALL JAPAN - (BLUE/WHITE)
 COVER
 CATALOGUE OF
 EVERYTHING JAPANESE
 INACO: OLIVER STATLER
 QUIL 1984

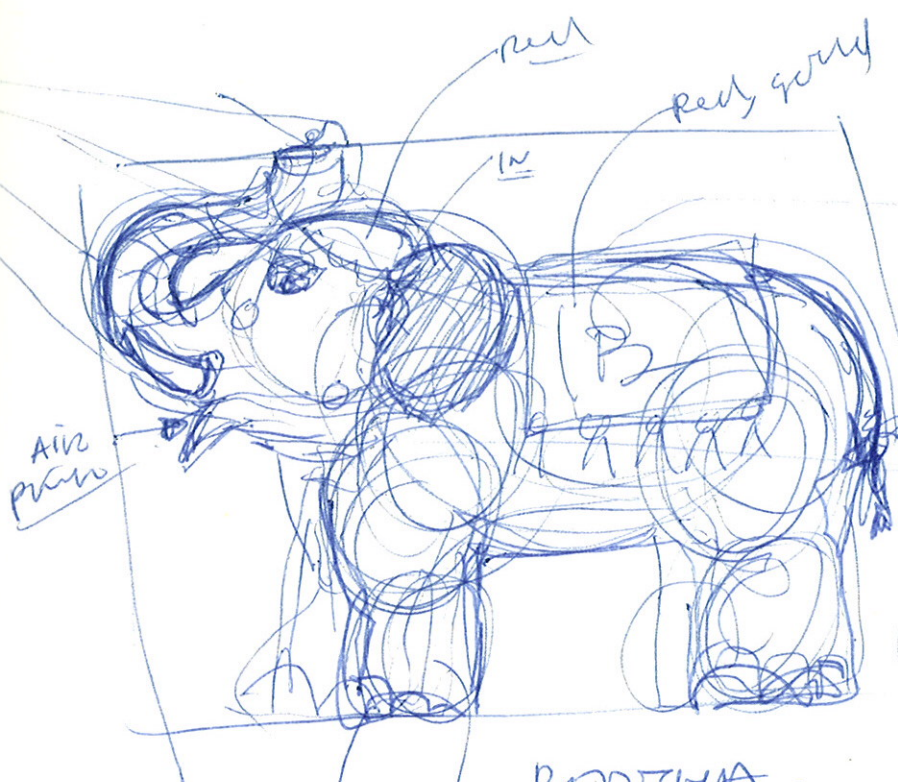

BEDWHA -

white grey

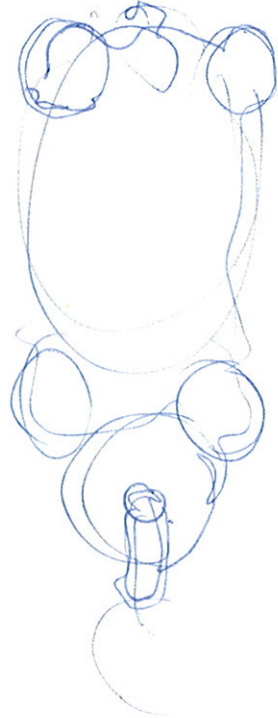

ADVENTURE POTLUKAND -

- CYN - YOGA
- HAROLD - PRINT NATURE
- GREG(?) - HOSP.
- TOM - CARPENTER.

ACROSS ST.
SALLY - GREG.

OREGON COUNTRY FAIR

JUNE(?) OR JULY -

3 DAY. 20TH YEAR

PUPPET.

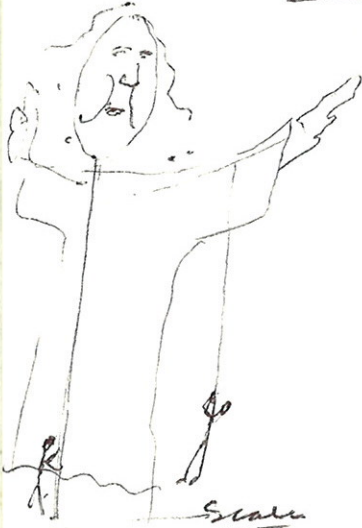

HAROLD'S ERASER STAMPS



7 SISTERS

planets.
worlds

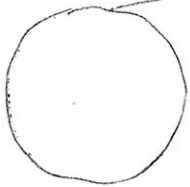

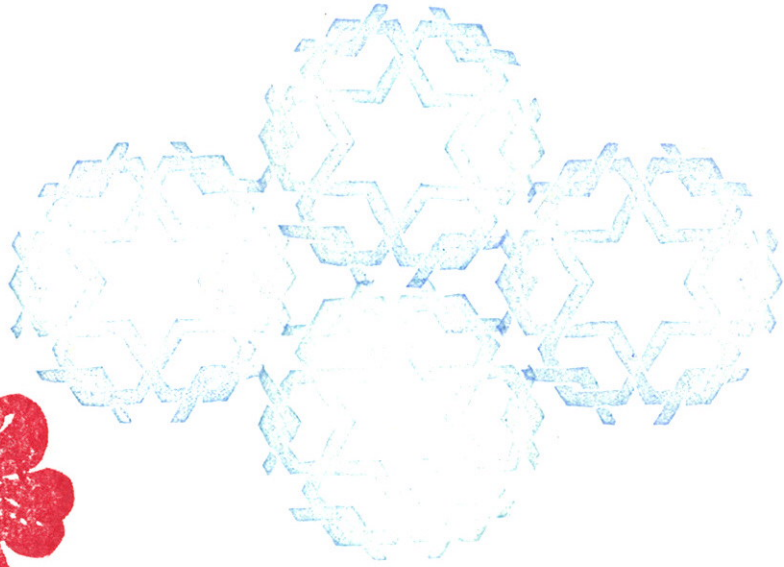
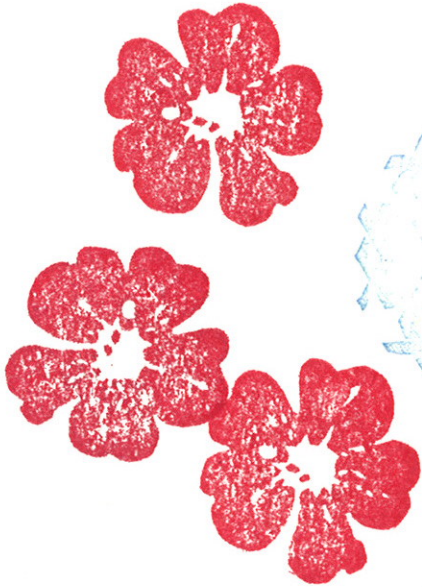

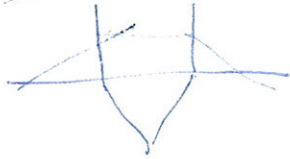
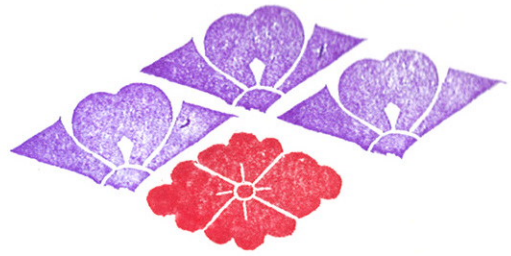

ladder steps



call Pan

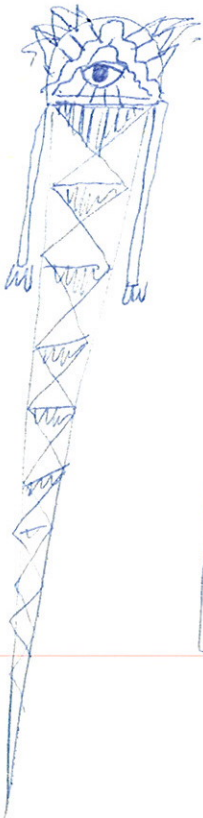



Fancy

Kitten

↑



SUN.

FIELD LAY OUT. / MARKED REPRE-
CONES

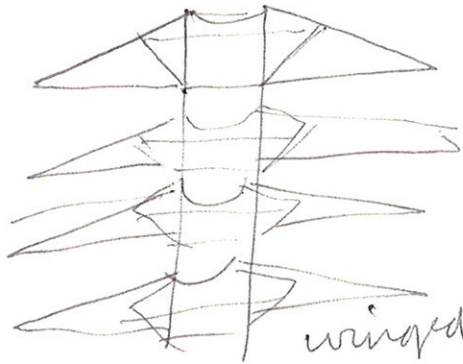

winged set

solid sided Train



single cell.



nishi

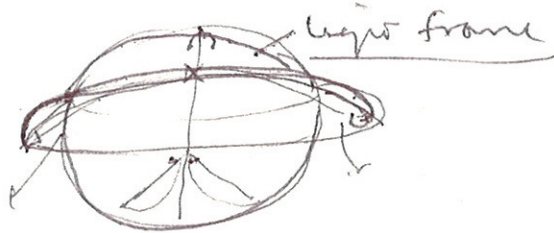

legis frame

imaginativis

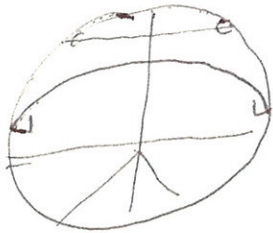

CHRIS

NOON - 5PM

SAT

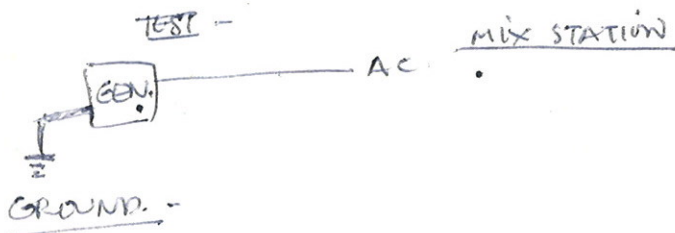
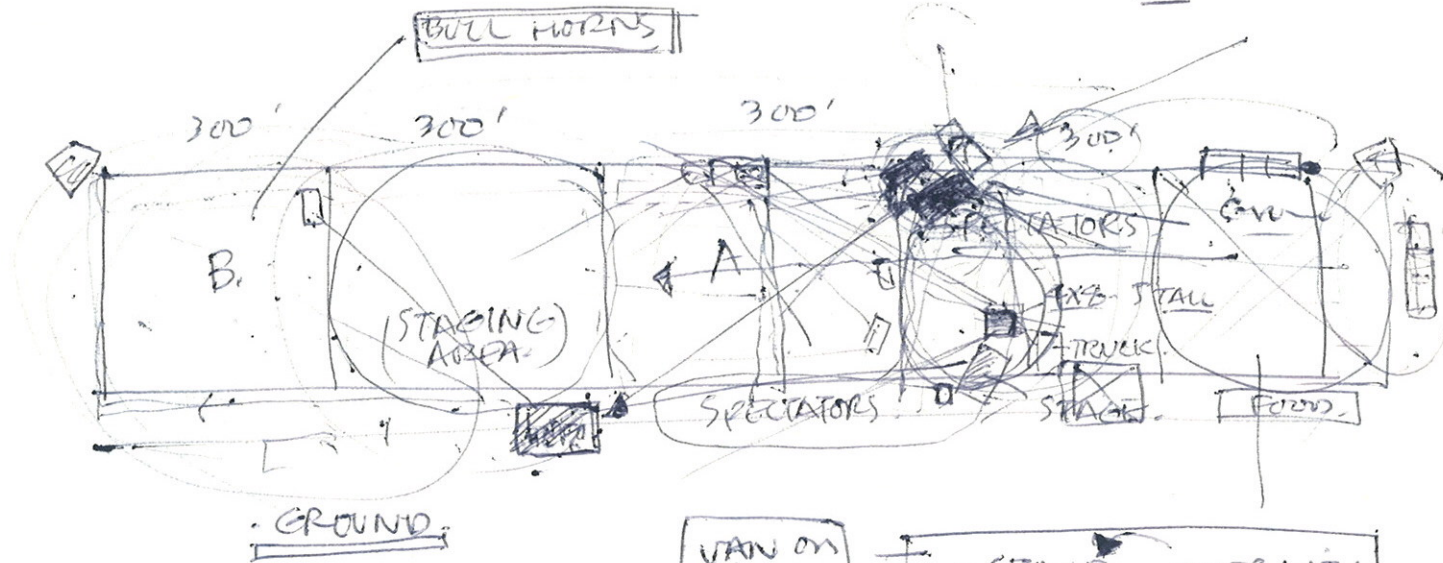

VAN ON FIELD

- STAGE OVERNITE
 - GENERATOR
- ALAN

SECURITY

KEEP OFF GROUND.
 KEEP ON STAND.
 DON'T POINT AT SPEAKER
 TALK - 4-6" AWAY MOUTH
 (- RUST)

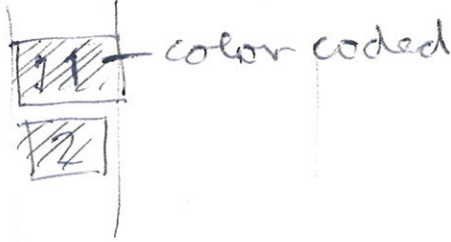
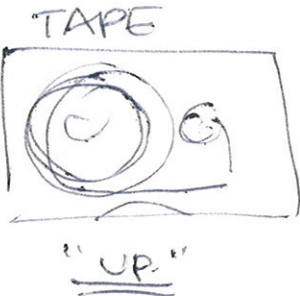

compressor

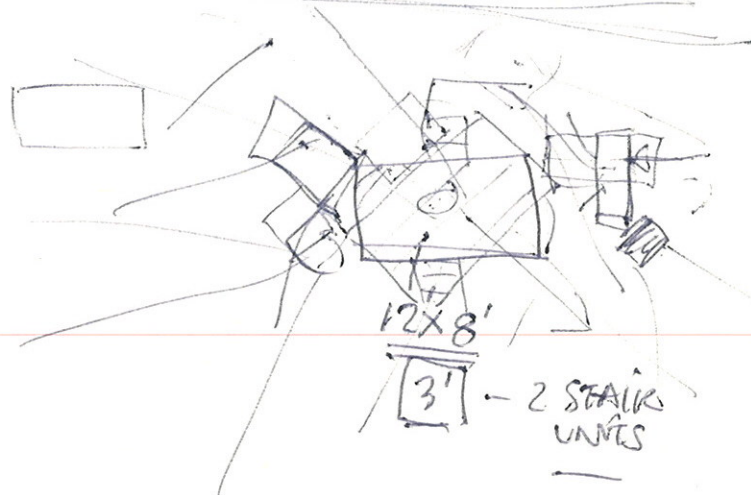

20 cal

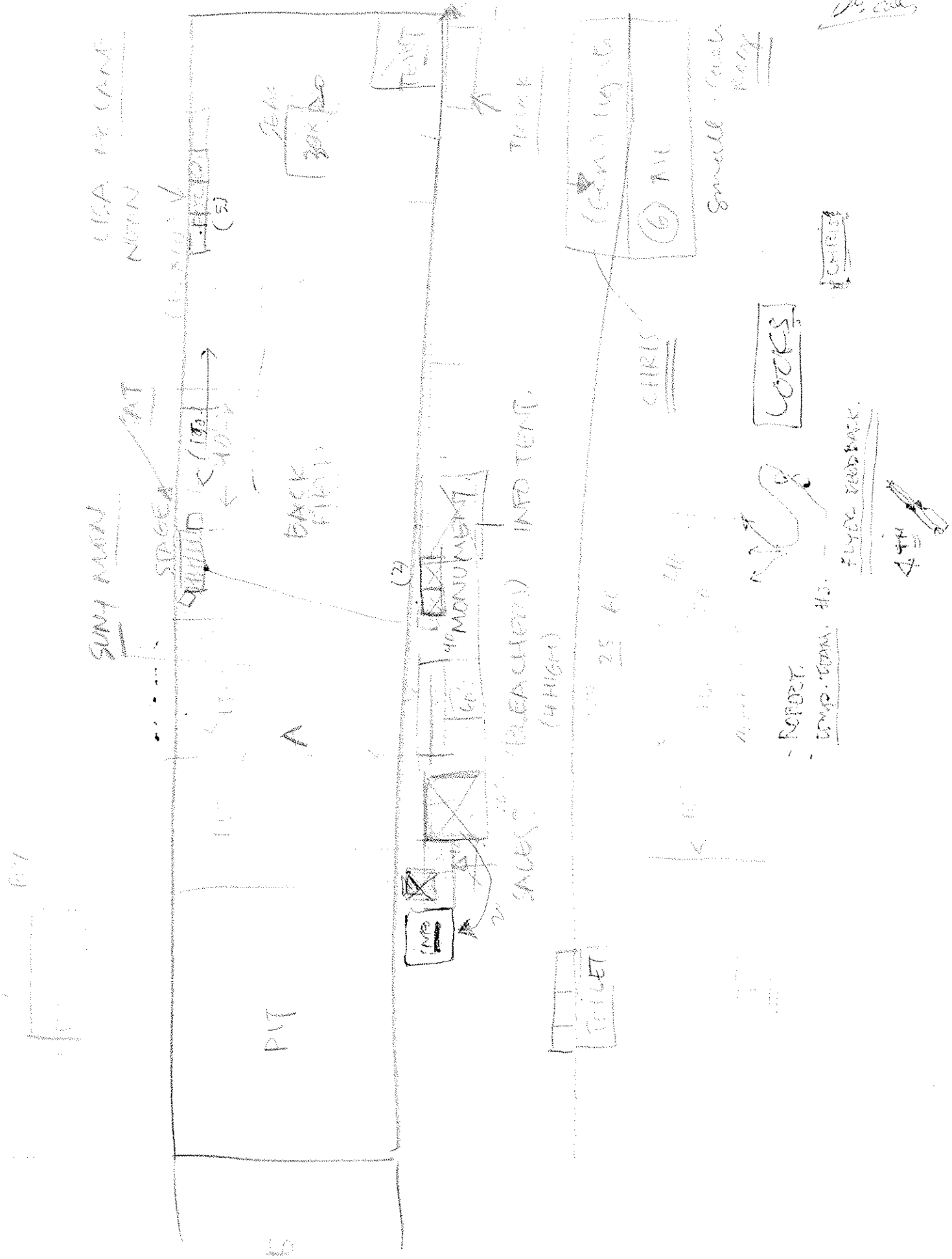

HOME

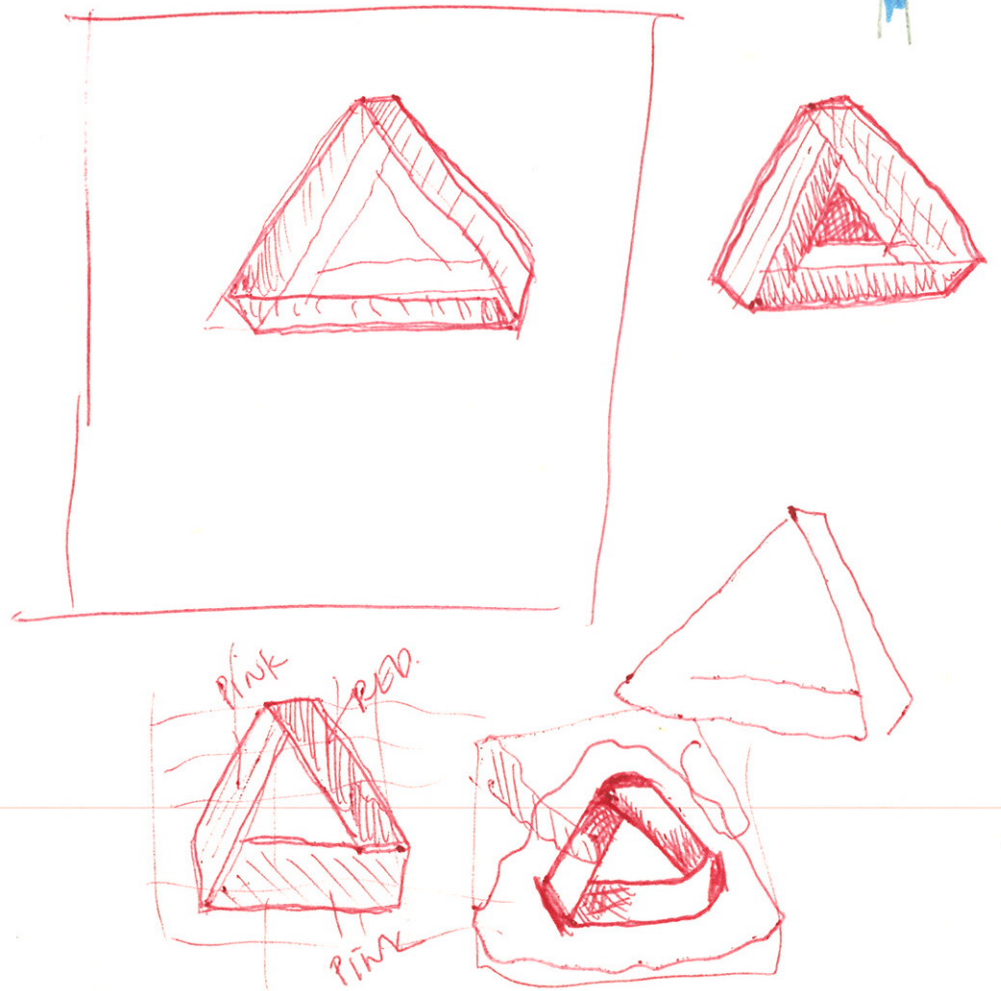

12th ST. RUSSLOW

100⁰⁰ Demand

Tool masters Alan

- WATT
- EXTRA Amp; 8 1/2 Amp

22⁰⁰/day - SAT (TUE 9:30)

SUN

ALAN
ans
mix
Tone

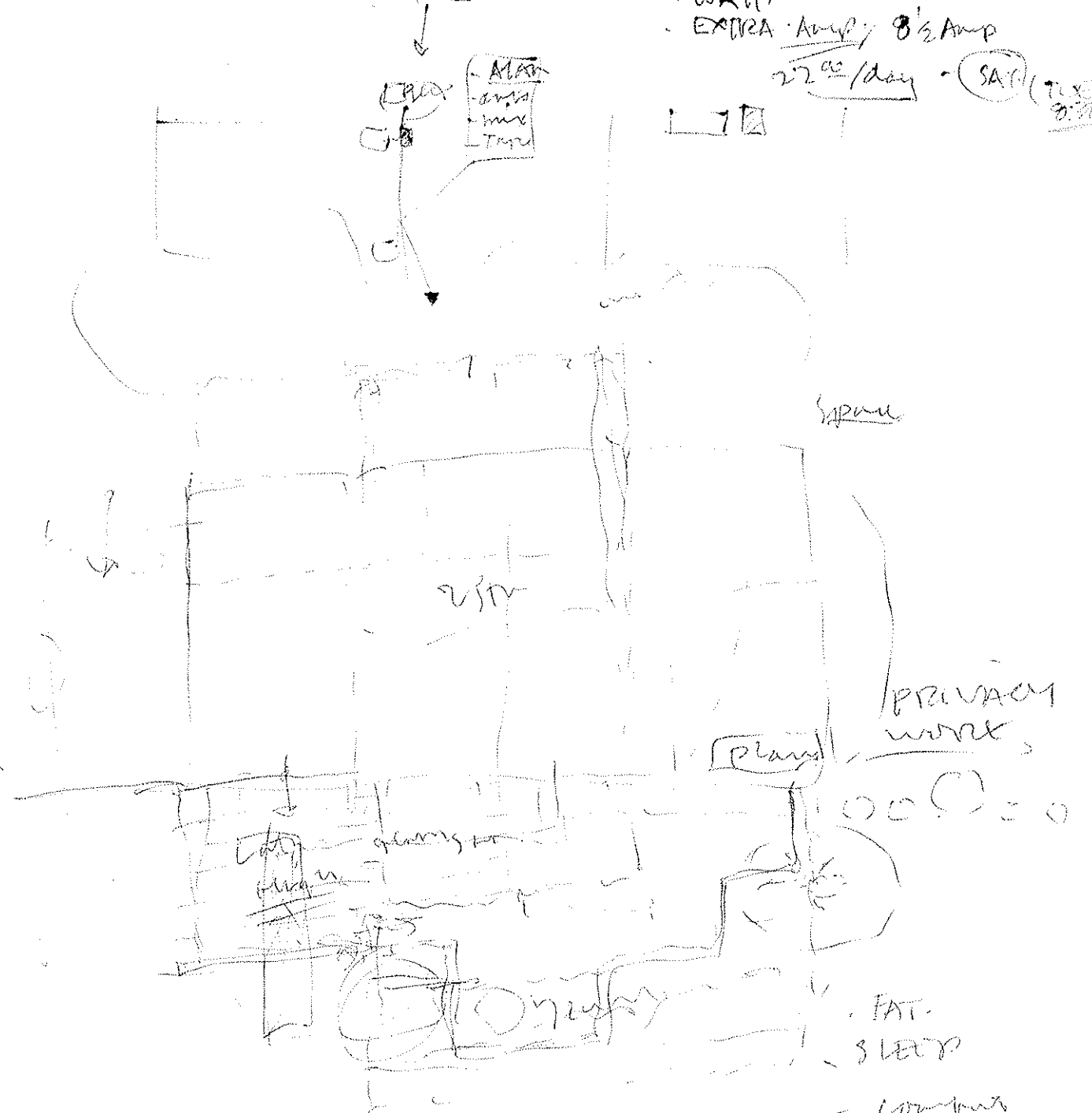

L.R.
M.R.
O.S.L.

BUT
BUTD

manta, suites

High windows

FAT SLEEP
COMPUTER
RHYTHM S

PRIVACY work

PLAN

1000000

230

SPACE

NOON FRI

- TENT. - 11-12 NOON
- TOILETS -
- (2) LISA MAULE ->
- (5) FOOD BOOTHS - ROAD.

- PATRICE -> CHECK CHECK.
- TOILETS -> CHECK.
- TENT -> [diagram]
- KATHY -> [diagram]
- KEITH LANDW -> [diagram]
- LOU ANN -> STAN.

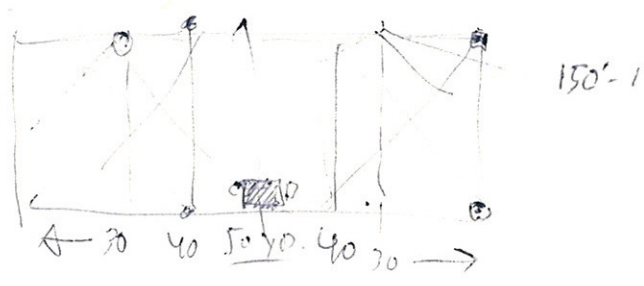
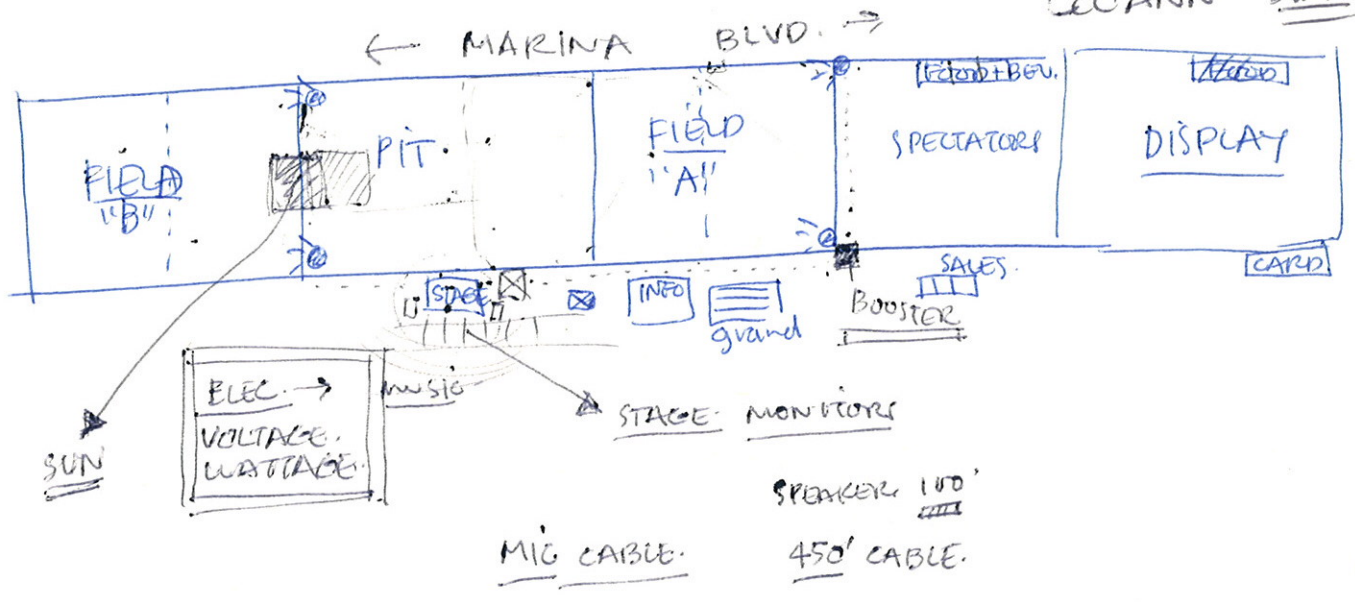

- REMOTE.
- 2 ACOUSTICS DECK
- 1 Generator.
- TRUCK. Gener Sat

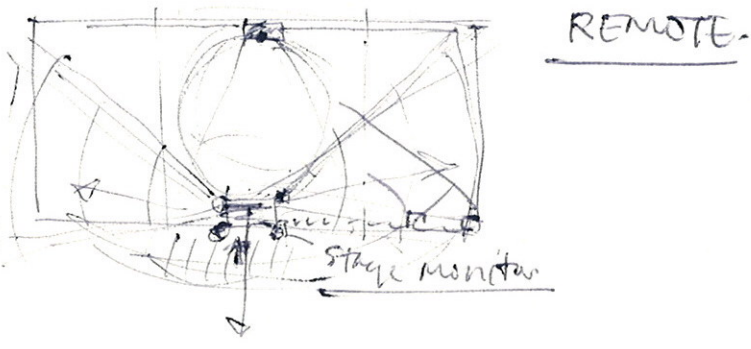

- 1 DAY. Rental
- 2000/day more

200' 5 A. VOLTAGE DROP. LABOR

6

MILW
AM SCIENTIFIC -
5430 W LATTON

SHEORPS - 7201 W. CAPITOL DR.

APT GALLERIES - WISC AVE. MICHAEL LOOP

CATH SQ.

HOTEL PHISTEN



SINCE PHOTOS WERE TAKEN
OF ALL KITES - SHOW THEM
QUICKLY - & THEN HAVE
WINNERS.

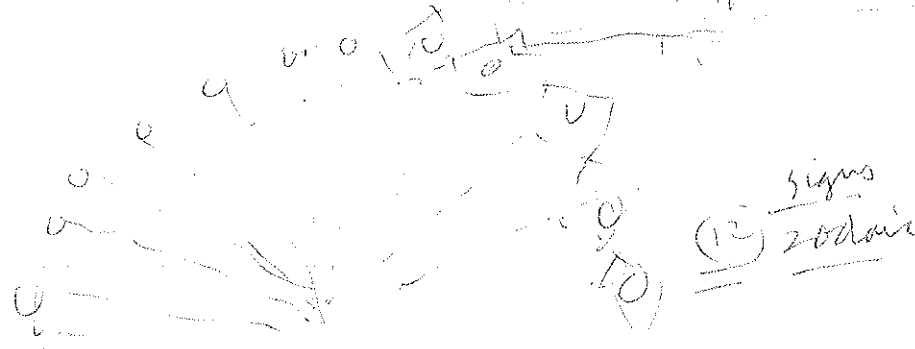
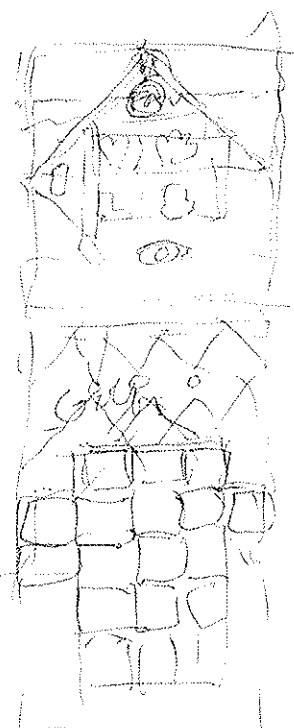
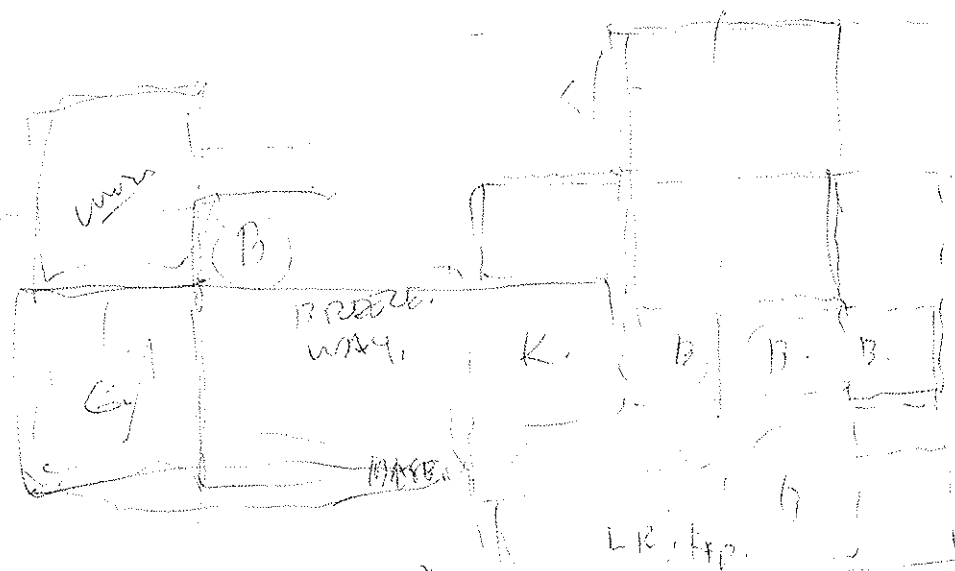

Hearts Central

FIELD PERSONNEL SHEETS.

ALI FUJINO

- PIT BOSS -
- FIELD MANAGER
- FIELD DIRECTOR
-

JUDGING

SCORES

OCT - AKA NATIONALS - SHAUMBERG - ILL. 11TH ANNUAL
ORGANIZE & RUN COMPREHENSIVE EVENT.

PAPER WORK - FINE -

- GLITCH - CARBON PAPER MASTER LISTS
- WINNERS LIST
- FIELD MANAGER + ASSISTANTS
- AVOID ONE KITE AT A TIME LAUNCH
- ALLOW 2 LINE STATIC KITES?
- 2 DAY EVENTS - /

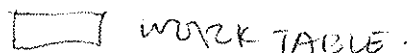
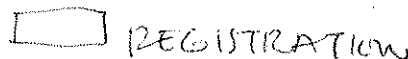
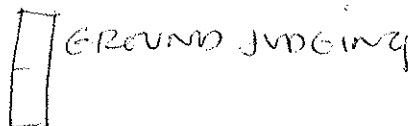
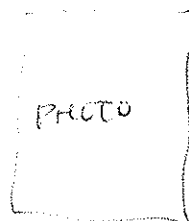
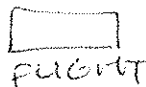

ANDY KING · KITE STORE ENGLAND.

BENSON KITES -
TUMBLERS.

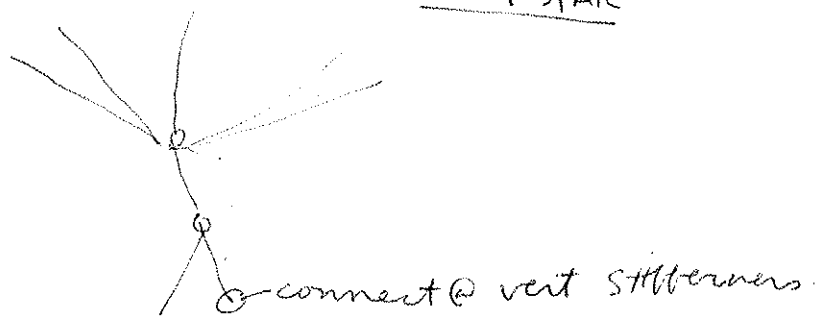
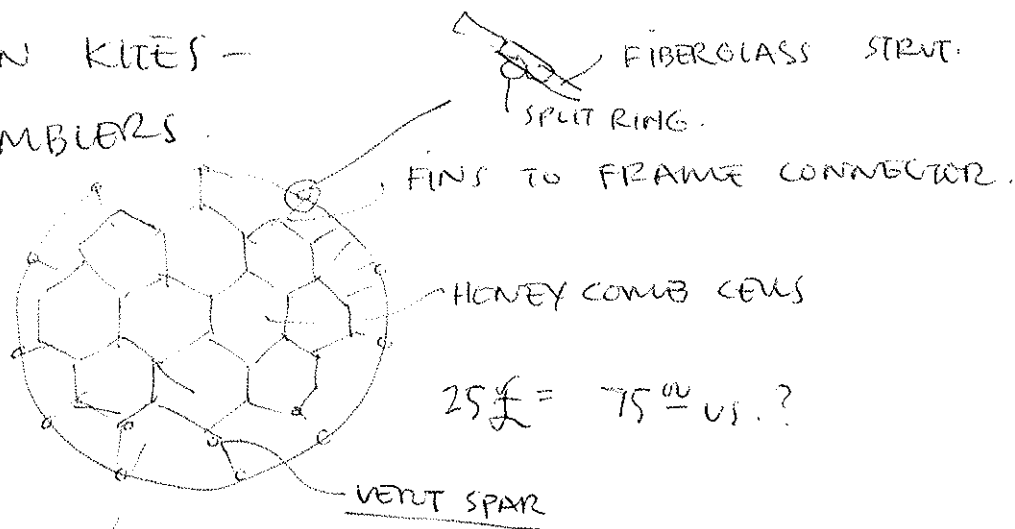

RUNNING SHORTS



ROKKAJU CHALLENGE - ELIMINATIONS
3-ROUNDS - PT'S SCORE

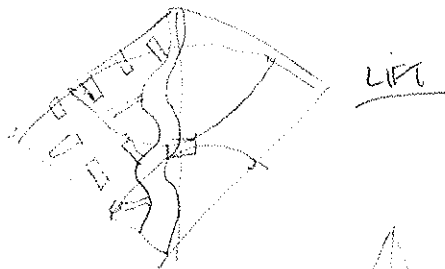
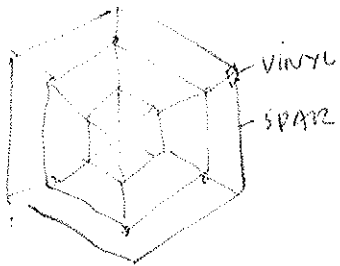

LIFT

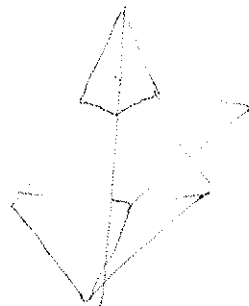
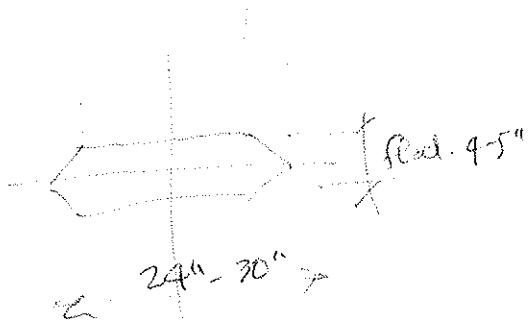

REVERSE ?

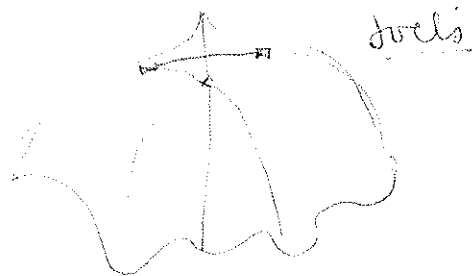

Juels

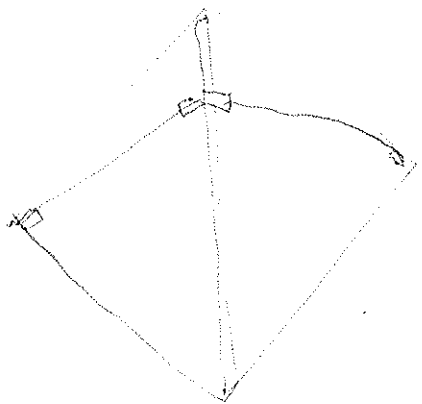

Bill Lockhardt
BETTY STREET.

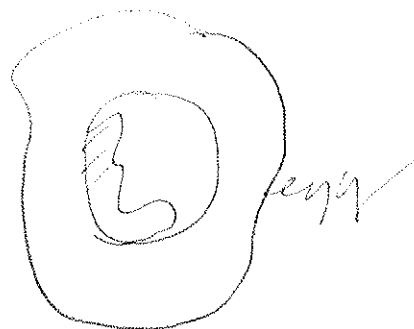
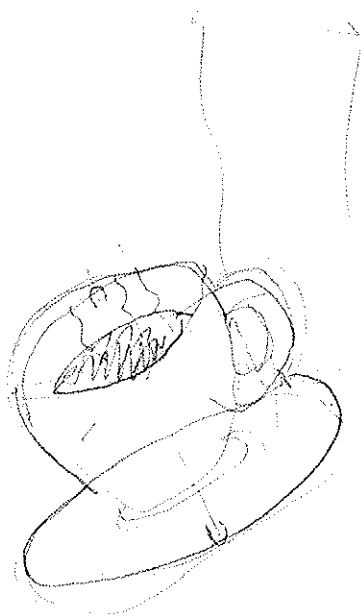

egg

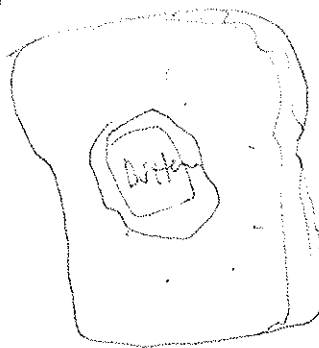

bread
spray
paint it.

CRAYOLA COLOR CHART. / APPROX. COLOR OF FABRIC.

 YELLOW

 RED

 BLUE

 ORANGE

 GREEN

 VIOLET (PURPLE)

 BLACK

 WHITE

 SILVER

 YELLOW-ORANGE

 YELLOW-GREEN

 RED-ORANGE

 BLUE GREEN
(TURQ)

 BROWN

 BITTERSWEET

 BLUE VIOLET

 RED VIOLET

 HOT PINK
(THISTLE)

FACES / MASK IMAGE.



MADISON WI - OCT. 5, 1988

WENT TO THE FILM EXHIBIT @ ELVEHJEM MUSEUM OF ART.

INSPIRED BY "GENEUS" - ORGANIC FORMS -
IMPRESSIONS OF STRENGTH, ORDER, UNITY OF WHOLE -
WHICH IS - SURROUNDINGS = PLANTED SOIL -

MEGA-STRUCTURE OF STATE/CITY COMPLEX. MONONA TERRACES

HOW DOES THIS EFFECT MY LIVING ENVIRONMENT

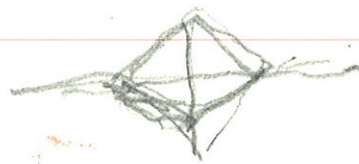
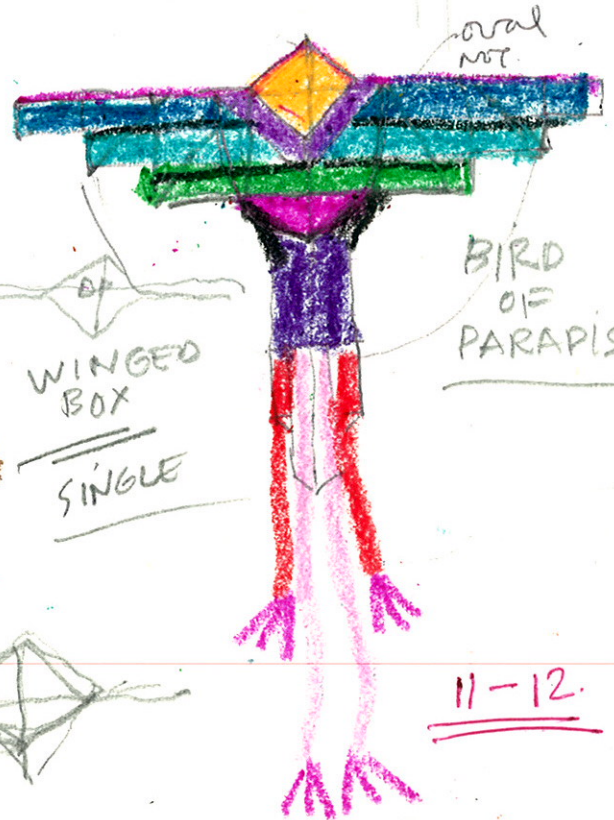

11-12.

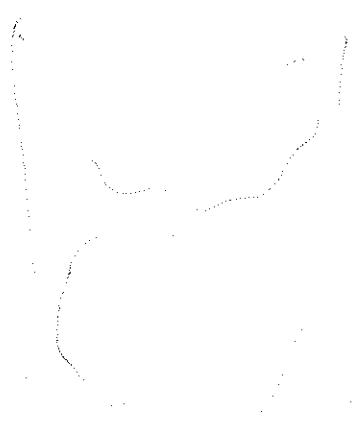

MARK ROTHKO

RICHARD
PLEBENKORN - 1972
OCEAN PARK # 68 - 1979

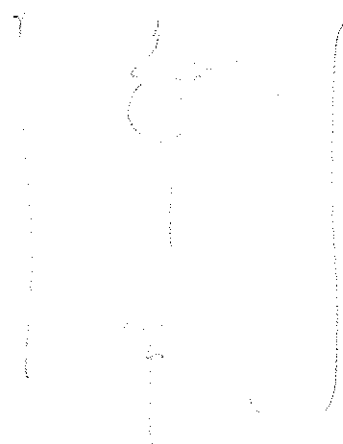

RUFINO TAMAYO

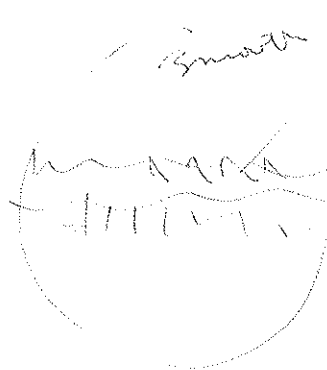

small neck / bone
wire

ARNALDO POMODORO
ITALIAN
SPHERE NO 5 -
1965

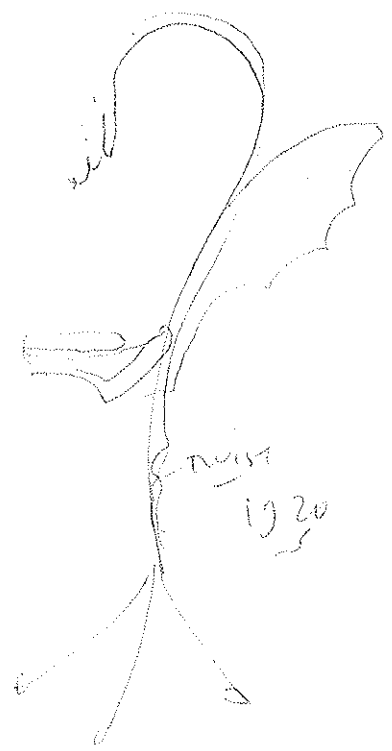

1920

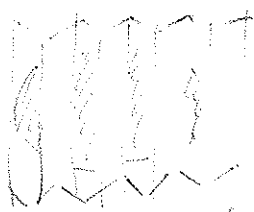

VAA COV AGAM
ISRAELI -
1928 -

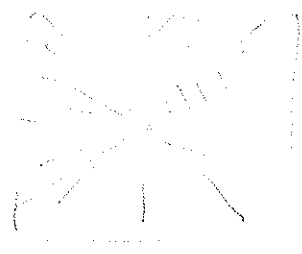

B. 1930
RICHARD
ANUSZKIEWICZ -
1965 High
chroma

Union II - 1977

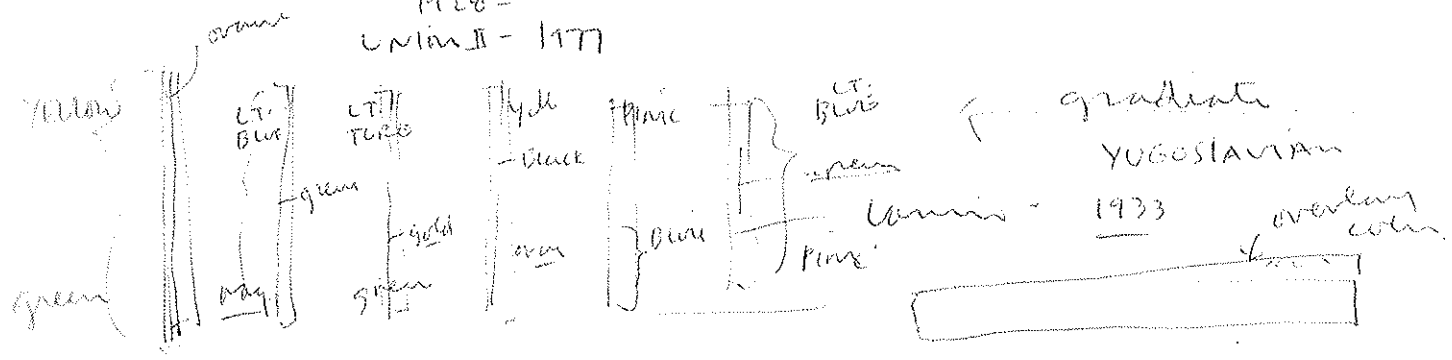

DANCING color.

UNTITLED 6 Oct 1974 Acrylic
VELIZAR VASA
MILICA

B. 1908
VICTOR VAISARENT - HUNGARIAN
1950-65

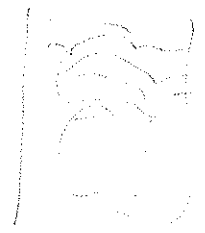

sp.



JOSEF ALBERS -
1888-1976 -
HOLLAND
TWO SQUARES -
EARTH PINK
1961
Yellow / grey -

PAUL JENKINS 1933 -
1975 - PHENOMENA BLUE HOW OVER

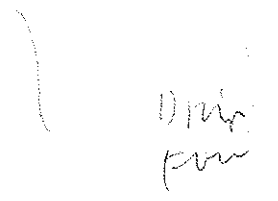

DM
POW

ELLSWORTH KEW. - 1923 -
ONTARIO - 1983 - BLUE PAINT



MORRIS - LOUIS - 1912-1962
ZETA - 1960

PARCHEESI

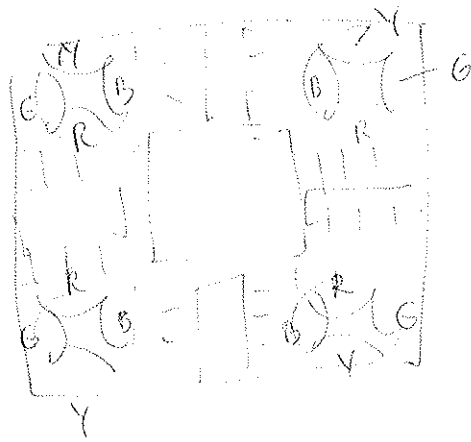

10-10-88 Going Greyhound form
 I am feeling mixed emotions leaving. Experience
 Milwaukee - Hales Corners - Wisconsin - De Pere
"Rapid's" (Father)

Beautiful weather sunny scattered clouds - Puffy white.
 Breeze - leaves. orange, yellow, red, green changes
 in the landscape - Bus is nice - tables, we there
 joyful - large woman. lots of "service" plus - uniform
 of the "league" - can't say I am sorry to leave
 I've had a cold for a week - Steven, John + Job
 in all man a delight - enjoying life -

country

afraid of who we are.

wood lot

open

Pop wood

farmer
 soda

farmer
 wood

stream

ROCK TRUCK

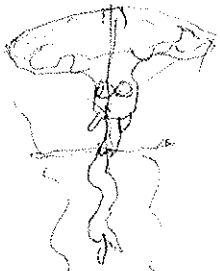

Coburn

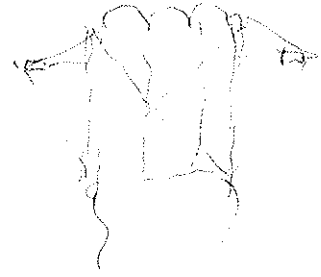
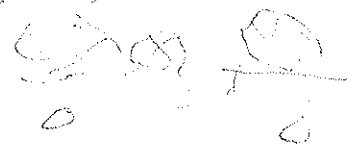
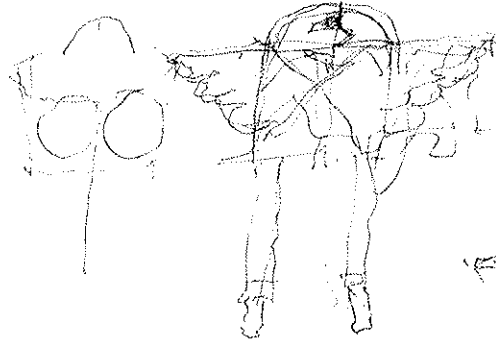

02

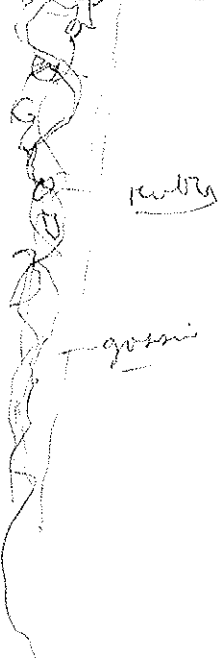

rubby

gossni

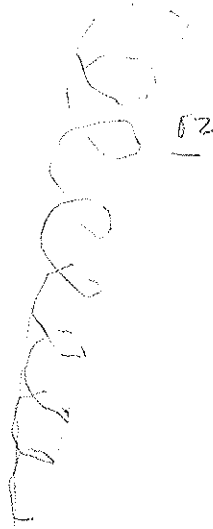

02

EASY TO TRANSPORT.

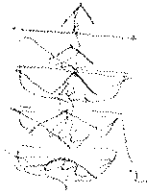

250

15

x 1250

50

\$3750

20 LINES

10

BRICK



02



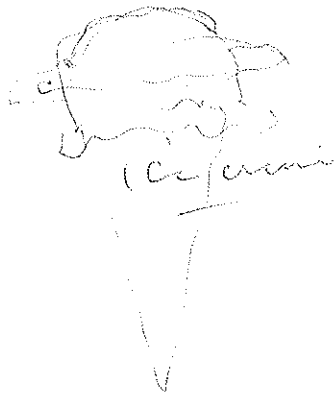
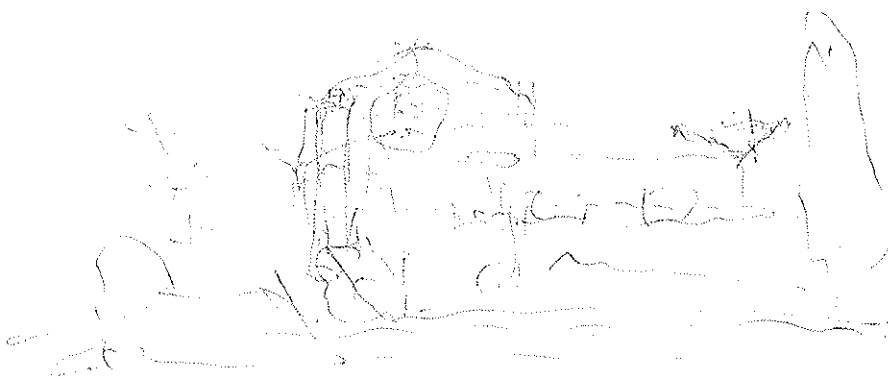

(C) crani

Transparent

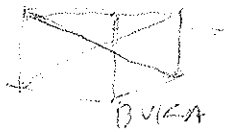

BUKA

- RIGID STRUCTURE
- SOFT STRUCTURE
- SEMI-RIGID
- compound
- multi-kite



leaf

crani



Power

Power

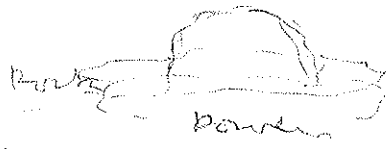



Paint eye

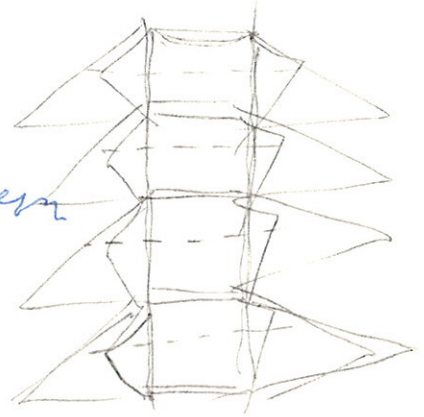

- (Sew plastic)?
- Heat seal → Rehostate

NAT- ED. CENTER / DUNLAP. /

J.K.

PAT. SEPICH

FAIRRAH'S. OCT. FEST.

GAY PRIDE.

STRUCTURE. GOALS, OBJECTIVES -

▶ DINNER SWITCH

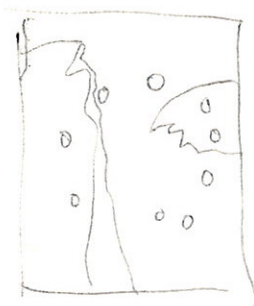

(BRUSHES)

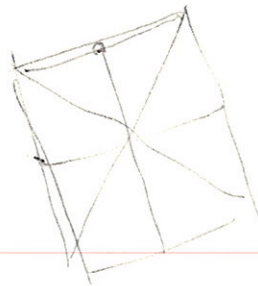
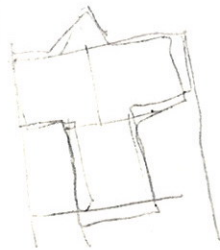

NOV. 1, 1988 - DAY OF THE DEAD!

IT'S BEEN A LONG DAY - PERHAPS IT'S BECAUSE OF THE DEEP TERROR I FEEL HAVING GOTTEN MY HIV TEST & RESULTS - POSITIVE - FEAR, ANGER, HOPELESSNESS - STATISTICS 90% DEVELOPE AIDS - IT'S JUST A MATTER OF TIME, I BELIEVE, I WANT NOT TO BELIEVE - BUT... EVENTUALLY WE ALL LEAVE - IT'S JUST THAT WHY ME NOW --

I AM QUITE FORTUNATE THAT JIM E. IS HERE FOR ME - I DO LOVE HIM - I AM SURE OF THAT - IT'S JUST THAT IT'S TOO LATE FOR ME - I'LL BE HIS FIRST LOVE & HE'LL BE MY LAST. SAD!! I

LAST NITE WE SLEPT TOGETHER FOR THE FIRST TIME IN WEEKS - I FELT SO GREAT TO BE HELD BY A MAN WHO CARED AS MUCH FOR ME AS I HIM - SO HONEST, PURE, A SHEER DELIGHT - NO SEX ALTHOUGH I FELT SEXY - IT WASN'T AS IMPORTANT AS JUST BEING THERE WITH HIM -

I KNOW THE NEWS OF MY TEST IS A BLOW TO HIM AS WELL - HE CAME BY TO COMFORT ME, 'HOLD ME - TOLD ME IT WAS OK TO CRY, BE ANGRY, STRIKE OUT - EMOTE - SOMETHING I'VE NOT BEEN GOOD AT, I WOULD SAY FOR MY ENTIRE LIFE - WE TOOK A WALK TO CHESTNUT PARK, PLAYED ON THE SWING, SLIDE, T. TOTTER & LIED IN THE GRASS GAZING SKYWARD TOWARDS ^{AN} ENDLESS BLUE SKY HEAVEN - (IS THERE A HEAVEN) - CERTAINLY GIVES YOU DOUBTS WITH THIS DISEASE ON EARTH -

I'VE WALKED A MILE OR TWO PACING AROUND THE HOUSE WHAT SHOULD I DO? WHO DO I TELL - CALLED CAROL P. @ WORK - COULD HARDLY SPEAK - CALLED FRITZ (PWA) AND WILL ARRANGE SOME TIME TO BE WITH HIM THIS WEEK. HE'S A STRONG ONE - BUT AIDS IS STRONGER - HE DOESN'T THINK HE'LL LAST MORE THAN 6-8 WEEKS -
I WANT TO GIVE ~~ME~~ HIM A PRESENT - A KITE OR BANNER -
MAY BE TO

HE WAS FROM SF. I DON'T KNOW IF WE THOUGHT
WE COULD OUT RUN THE DISEASE OR, JUST GET TIRED OF
THE SF WEATHER - LIVE IN THE FAST LANE - CERTAINLY
A GREAT PRICE TO PAY -

LOOKING BACK I MIGHT ADMIT I'VE ENJOYED WHAT LIFE HAS
TO OFFER - I AM NOT DEAD YET, SO I HOPE TO EXPERIENCE
MORE - MY LOVE FOR JIM IS SO REAL IT FRIGHTENS ME
TO KNOW I'LL LOSE IT, AND ANGER'S ME TO KNOW I WILL
LEAVE HIM - HURT HIM, & POSSIBLY CAUSE HIS END AS WELL.
I CAN'T BELIEVE HOW MUCH I NEED HIM, WANT HIM,
DESIRE HIS AFFECTION & CARE - AND YET I FEAR THAT
WITH MY FUTURE CONDITION - THERE SEEMS AS IF THERE IS
NO FUTURE - IF SO,

FINANCIALLY I AM IN A BIND - SELF INFLECTED, I'VE
TAKEN PORIS P. ADVICE TO SEND MY RESUME TO A TEMP
AGENCY, I NEED TO FIND OUT IF FUTURE MEDICAL
EXPENSES WILL BE TAKEN CARE OF THRU MY NSEA
I'LL APPLY AT SEVERAL "RESORTS" IN THE AREA AS
BELL HAVEN - GUESS I'LL HAVE TO GET A REAL HAIRCUT.
IF MY ^{GRANDFATHER'S} INHERITANCE COMES THRU THAT WILL HELP -
I WOULD STILL GET SOME WORK BUT WOULD CERTAINLY TAKE A
VACATION WITH JIM TO HAWAII - FOR A WEEK.

I FEEL GOOD. MY TONGUE STILL IS A BIT SENSITIVE TO SPICY
FOODS, MY COLD IS OVER. I FEEL HEALTHY - PHYSICALLY -
MENTALLY I AM DEVASTATED - IT WILL TAKE SOME TIME
TO ACCEPT WHAT'S HAPPENING - WHAT A DIFFERENCE
A DAY MAKES - I'VE SCHEDULED AN APPOINTMENT W/
DR. DAVID PAYNE (WHAT A NAME FOR A M.D.) FRI. 11:30AM

FAMILY -

WHAT, WHEN, HOW DO YOU LET THEM KNOW YOU LOVE THEM -
JUDY, TOM - JOE, LILI - MY RELATIVES - I DON'T EXPECT THEM
TO TAKE CARE OF ME - MY COMMUNITY? HERE IN PHOENIX?
IS THERE ONE - HOW DO YOU BECOME A PART OF IT.

I AM FAR AWAY FROM IMMEDIATE - MOTHER, FATHER, SISTERS
& BROTHERS - NOT EXTREME JUST FAR ENOUGH THAT IT WON'T BE
EASY TO TAKE CARE OF ME - PERHAPS IT'S LIKE THE ELEPHANTS

GOING TO DIE, LEAVING THE HEARD-

SUNSET IS WONDERFUL - EVEN WITH THE TRAFFIC OF HAYDEN
PINKS, GREY, BLUE. LAKE REFLECTIONS, TREES - TWILIGHT - CALM -
DUCKS - QUACKING NOW + THEN A FISH JUMPS @ SOME UN WARMY
FLYING INSECT. ARMADA OF DUCKS. PADDLING NORTH, ANOTHER
SOUTH - THEY LIVE, DIE - EXIST. LIKE ALL LIVING THINGS - WE
~~SEEM~~ ~~SOMEONE~~ SUBDUCE TO DEATH EVENTUALLY -

DEATH - AN ABSENCE OF LIGHT, LIFE. - BEING - UNKNOWN - A LONE
EXCELLENCE - TO EXCELLENCE & ?



Soul RISE KITES ASEND!

11:00PM - ROBERT'S JUST LEFT HAVING COME OVER TO COMFORT, HOLD,
REASSURE ME THAT LIFE DOES GO ON - SHELF IT FOR A WHILE &
PROCESS - INFO BEST YOU CAN - LOVE, + LIFE MEANINGS -
HELPED IMMENSELY IN BEING NEAR - REST, PEACE - TALKED OF
OTHER THINGS - BAND, THANKSGIVING - JIM'S LIVE EACH WEEK AS
IF IT WERE YOUR LAST & EXPECT TO DIE OF OLD AGE!

NOV. 2

I'VE BEEN ON THE PHONE - CALLING FRIENDS IN SF - BAY AREA -
IT'S DIFFICULT FOR ME TO EXPRESS MY LOVE, BUT PERHAPS WITH
KNOWING THE TEST RESULTS - I CAN TELL THESE MOST IMPORTANT
WORDS "I LOVE YOU" - THREE SIMPLE WORDS - TOO MANY TEARS - OR
NOT ENOUGH - WHY DID YOU TAKE THE TEST? - ACKNOWLEDGE
POSSIBLE PROBLEMS - TOUNCE-SENSITIVITY, UNKNOWN - COLDS - FEARS -
SUPPORT GROUP -

11-7-88 - GETTING ON WITH LIFE -

TIME WAITS FOR NO ONE - YET IT TAKES TIME TO HEAL
SHATTERED REALITIES. MONDAY - SUN UP BRIGHT AS
ALWAYS - BUSY WEEKEND - FRI - JUDY'S BDAY DINNER
@ EMPEROR'S GARDEN, SAT. BOB'S PARADE, BABYSIT FRITZ (OVERNIGHT)
THAT WAS FILLED WITH FEARS + SELF INSPECTION - SPECULATION
WILL I GO THAT WAY? - YET CALM + STRONG - CLEAR VIEW
OF HIS END - ALLOWING THE VIRUS TO CONQUER.
FRITZ GAVE ME TWO BOOKS - 1 - HEALING AIDS NATURALLY,
2 - STRATEGIES FOR SURVIVAL - EXCELLENT WORK BOOK FOR CHANGING BEHAVIOR

MY FEARS OF "WORKING" WITH FRITS WERE UNFOUNDED -
 WHAT DID I EXPECT? - HELPLESSNESS, AWARENESS? -
 I WASN'T SURPRISED - WASN'T SHOCKED - I WAS AWARE OF HOW
 HELPLESS HE IS - AND VIEW HIS CONDITION AS UNIQUE -
 PCP - PNEUMOCYSTIS PNEUMONIA, NERVE DAMAGE @ EXTREMITIES
 BASICALLY A PETERIORATION OF THE "GLOVE" - THAT BODY
 WE CARRY WITH US ON THIS WORLD - HE HAS STOPPED
 MOST OF HIS "DRUGS" - AZT., ETC. AND HAS ONLY BEEN
 USING DRUGS TO HELP HIM BE MORE COMFORTABLE - A
 NIZOTAC, . . . OLOCLINE?, NOR - COPY NAMES TO LEG - ~~HATE~~
 HERNIA - BED RIDDEN, MUST HAVE HELP TO SIT, MOVE OFF BED,
 MANUAL (SELF) MANIPULATION OF BLADDER? TO URINATE -
 EATS LITTLE SOLID FOOD - MOSTLY A BEVERAGE CALLED ENSURE
 336 CALORIES / CAN - 100^{oz} / MO. - IS IT DEPRESSING - NOT REALLY -
 IT'S SOMEWHAT FRIGHTENING IN REGARDS TO MIRRORING -
 OR PROJECTING MY SELF IN HIS CONDITION - MAINLY

DDD-5 I FEAR THE EXPENSE OF LIVING WITH AIDS -
 AAP PETER
 SUNDAY 2-4 (870-6370) DEBBIE ELLIOT. DAY -
 MONDAY → DR. FISHER.

PART OF THIS COULD BE ~~BEING~~ ALLEVIATED THRU A MEDICAL PLAN
 LIGNA PERHAPS - BUT PRE EXISTING CONDITIONS MAY COMPLICATE MY
 ABILITY TO GET ON IT.

- BUDGET CONCERNS - 1. HOUSE PAYMENT, MEDICAL EXPENSES,
 BUSINESS - INSURANCES - HOME / CAR - UTILITIES ETC.
- AGE IN HOME IS INHERITANCE / ABILITY FOR SKY HIGH TO
 GENERATE INCOME. KNOW I CAN SUCCEED IN ENTREPRENEURSHIP -
 KITE - BUSINESS
- OTHER REALITIES - DID FINALLY GET MY FIRST PRESCRIPTION
 FOR MY "THRUSH" - AS DEFINED IN YEAST INFECT.? - TOOK MY
 FIRST ONE - SEEMS OK. NO SIDE EFFECTS -
- REALITY OF GETTING MOTORCYCLE REGISTERED - MORE INSURANCE
 WILL BE OK. REGARDS TO TICKETS - STRESS BUT ONLY \$ -
- A KTA JAN. CONVENTION SAN DIEGO - TRADE SHOW.

IN COMA MARCH PROJECTS!! - IT'S OK!! I FEEL SECURE -

AND YET MY GREATER FEAR IS NOT KNOWING THE MANIFESTATION OF THIS DISEASE ESPECIALLY K.S. I AM NOT SURE IF I COULD LIVE WITH LESIONS - UGH!! - I GUESS I'VE ALWAYS BEEN A VISUAL TYPE PERSON - I SEE SEVERAL BLEMISHES ON MY BODY WHICH COULD BE THE START OF K.S. BUT THEN AGAIN IT MAY JUST BE ME -



LARGER THAN PIN HEAD LF LEG.

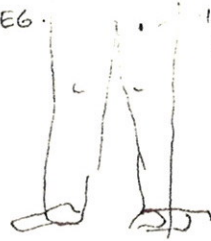

INNER THIGH PIN HEAD.

WHO KNOWS!

MEDICAL PLAN - ?? CIGNA. INFO TOMORROW!

SUNDAY. NOV. 13 -

JUST FINISHED SQ. DANCE LESSONS - FUN! RECREATION - GETS ME INTOUCH WITH NEW PEOPLE - IT'S BEEN AN INTERESTING WEEKEND -
FRI - MET WITH RUBIN & GARY FRIENDS OF BOB WHO ARE ALSO HINT GARY HAS KNOWN FOR 2 YEARS, RUBIN SEVERAL MONTHS? ANOTHER FRIEND ED WAS UNABLE TO MAKE IT. LOTS OF GOOD TALK & DISCUSSION OF VARIOUS ISSUES - HEALTH, ATTITUDE (MENTAL) & SUPPORT -
ALSO GETTING HOUSE IN SHAPE INSIDE - PAINT, STUDIO - NEED TO REPAIR ROOF IN A SAP. / IF WE HAVE A BIG STORM I KNOW ILL HAVE SOME LEAKS - MASTER BATH TOILET NEEDS REPLACEMENT. + TILE WORK. STAYED WITH FRITZ C. SAT. EVENING, HE SEEMS TO BE MUCH BETTER - AFTER STOPPING MOST OF HIS DRUGS. STAN CALLED WITH SOME CONCERNS THAT I AM ARC - SINCE I'VE HAD THE "THRUSH" - SYMPTOMS - HE ALSO THOUGHT THAT PERHAPS IT WOULD BE SEVERAL (2) YEARS UNTIL I DEVELOPE SOMETHING WORSE - WHO KNOWS? JIM E. HAS WITHDRAWN OR I HAVE - I AM SORRY IT HAD TO END THIS WAY I WOULD ENJOY HIS COMPANIONSHIP IF HE WOULD ALLOW IT. I AM ANGRY THAT THE RELATIONSHIP HAS CHANGED - BUT NOT TOO MUCH I CAN DO ABOUT IT. HOPE HE FINDS HAPPINESS! I'VE HAD MY SHARE. - CONCERNS - AFTER DEATH, HOUSE, BUSINESS, JUNK - TRY TO RESOLVE?

TUE. NOV. 15. ONE DAY AWAY FROM MY 38TH B.D. DAY
 CERTAINLY GIVES ~~ME~~ A DIFFERENT PERSPECTIVE BEING AROUND -
 IT'S FRIGHTENING ~~TO~~ ON ONE HAND ON THE OTHER - IT'S CALMING
 KNOWING THE END IS QUITE POSSIBLY NEAR - MY THROAT FEELS
 BETTER BUT I'VE GOT SOME NASTY BILSTERS @ THE BACK OF MY
 THROAT THAT DON'T SEEM "NORMAL" TRYING TO GET ON CIGMA I
 GOING TO HAVE TO BE POSTPONED - (I CERTAINLY HAVE MY DOUBTS)
 BUT IF I CAN CLEAR THE THROAT I MAY SURVIVE - (THINK POSITIVE)
 I WILL.

I AM AFRAID THAT I WON'T

SUNDAY 11-20-88 -

PARTY TIME - KID B.D. DAY THAT IS ELLEN'S SISTER IN LAW
 SHOULD BE FUN. I'VE GOT SOME FUN DESIGNS TO USE WITH
 THEM - + OLD DESIGNS.

SETH CHARNEY VISITING FROM SF. INTERESTING MAN.
 RETIRED @ 35?? - MD @ 24 - PSYCHIST / LANDLORD LIVES OFF
 HIS INCOME, LOBBYEST BAPHA? - DOC. NOODLE. COOKE SPANIAL
 CUTE - FLOPPY EARS - ATTACKS MAW DOES. TRAVELS WELL.
 LIFE DIRECTIONS - TALKS - LISTEN - MUST. STUDY DIFF.
 COUNTRIES. / ? TO SAY I'VE BEEN THERE. - TO ME HE APPEARS
 SOMEWHAT ECCENTRIC, PERSECUTED, NOT HAPPY. DEPRESSOR. / SAINT

WITH A HINT DRAG STATUS LIFE HAS MORE MEANING TO
 EXTENT OF GETTING ON WITH WHAT WE THINK IS IMPORTANT.
 NO TIME FOR SHIR. - YET INSIGHT TO MANY LIFE ISSUES -
 CHANGE THE THINGS WE CAN - POSITIVE THINKING -
 PHYSICALLY OK - MENTALLY HAVE SOME FEARS IN EARLY AM - ALONE -
 YET GETTING USED TO IT, SOME BLEMISHES - DIET CONCERNS.
 THROAT SEEMS TO BE BETTER - I CAN EAT NORMALLY - I FEEL
 FOOLISH FOR NOT ADDRESSING IT EARLIER.

Jan 8, 1989 STRANGE DREAM

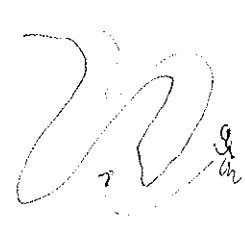

f me

g & advance
 running
 older gentleman
 silver out fit.
 Ring around neck
 fighting with
 connector. - it could
 be slipping over that.



panic:
 slips it off
 smiles + is
 free.

phenomenon
 walking hill side : - man? dog.
 transformation.
 REMOVE? animal
 REMOVE
 end and
 transforms - freedom?

Symbol of servitude

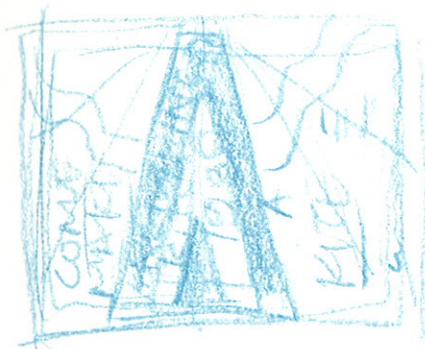

patterns!!

Reno contract -
write -

- + Thin.
- Rules.
- kite.
-

- 25000/day -
- AIR FARE.
- transport. while there
- meals.

WIND SCULPTURE.

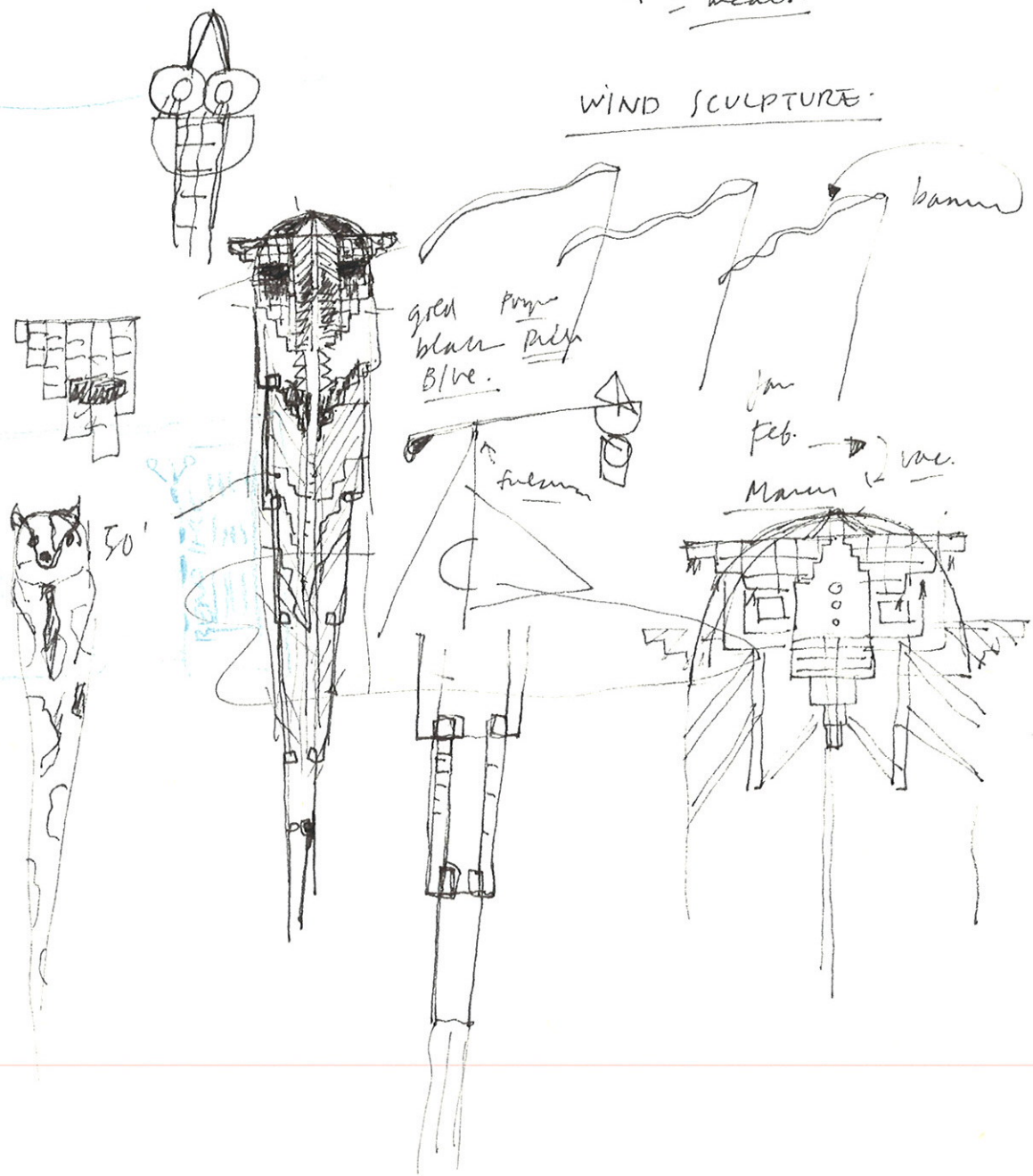

Handwritten notes in the top left corner, including the number '11' and some illegible scribbles.

Handwritten notes in the top right corner, including the number '12' and some illegible scribbles.

Handwritten notes in the center of the page, including the number '13' and some illegible scribbles.

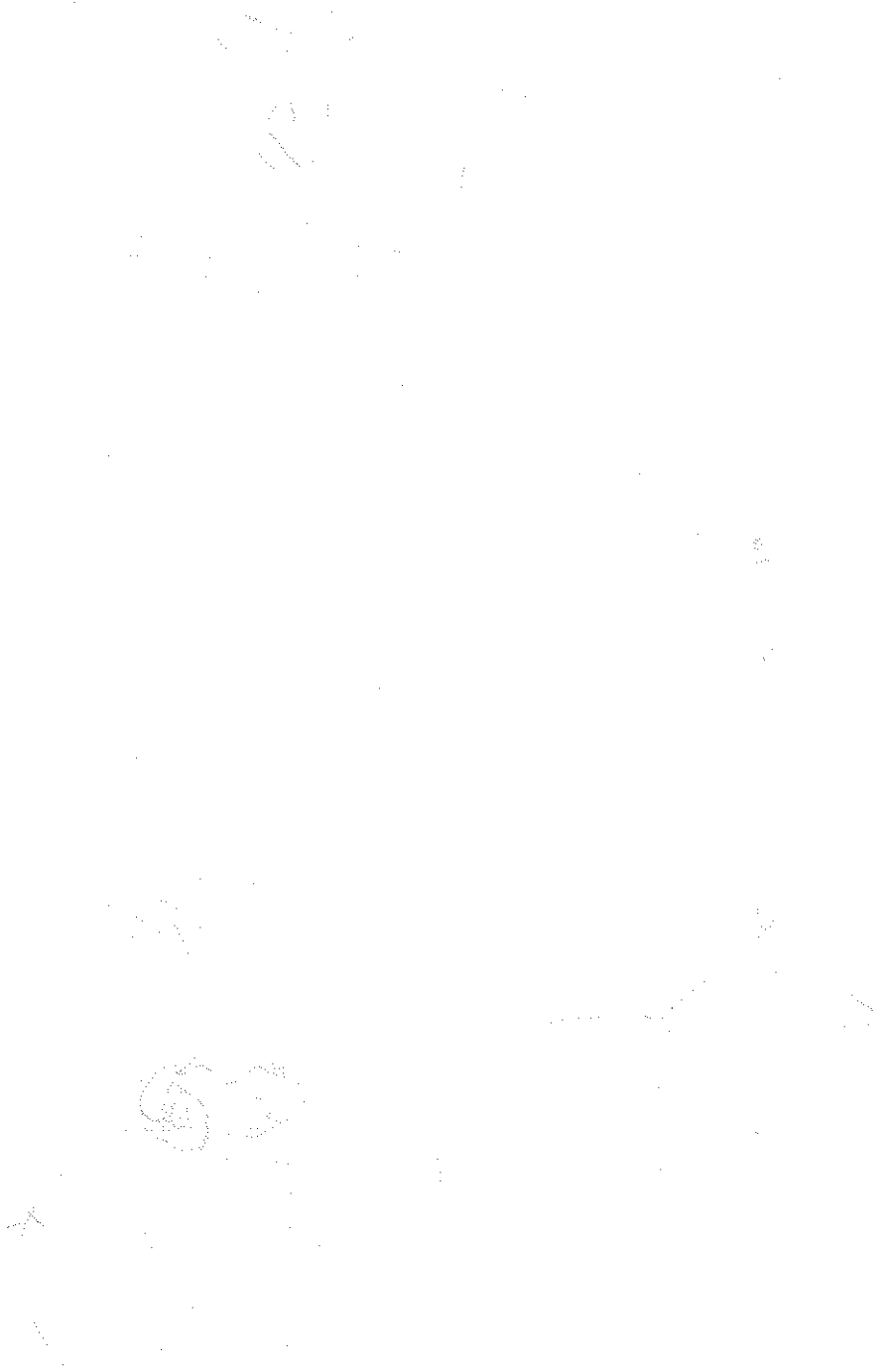



AURENE - GOLD SHEEN -

FREDERIC CARTER 100 YR. CORNING

Brown Red - Gold Ruby.

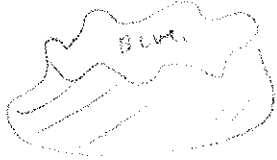

CINTRA GLASS LAYER.

RWB:

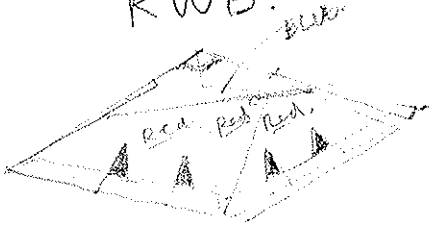

QVAD LINE

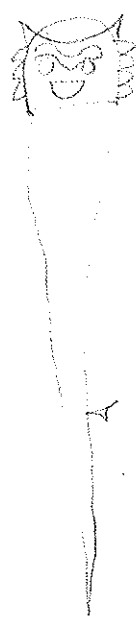
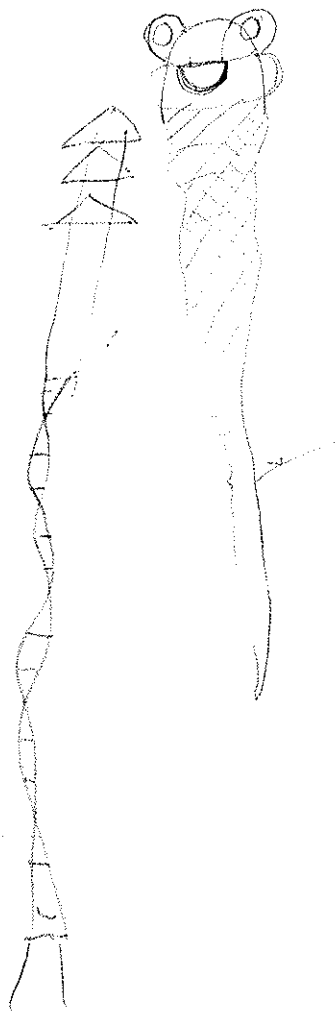

150'

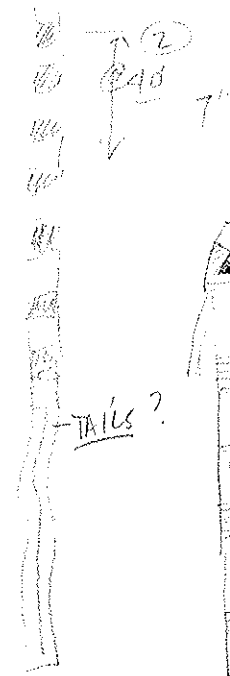

TAILS?

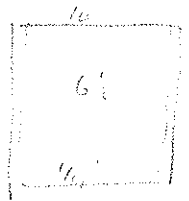

LICHT

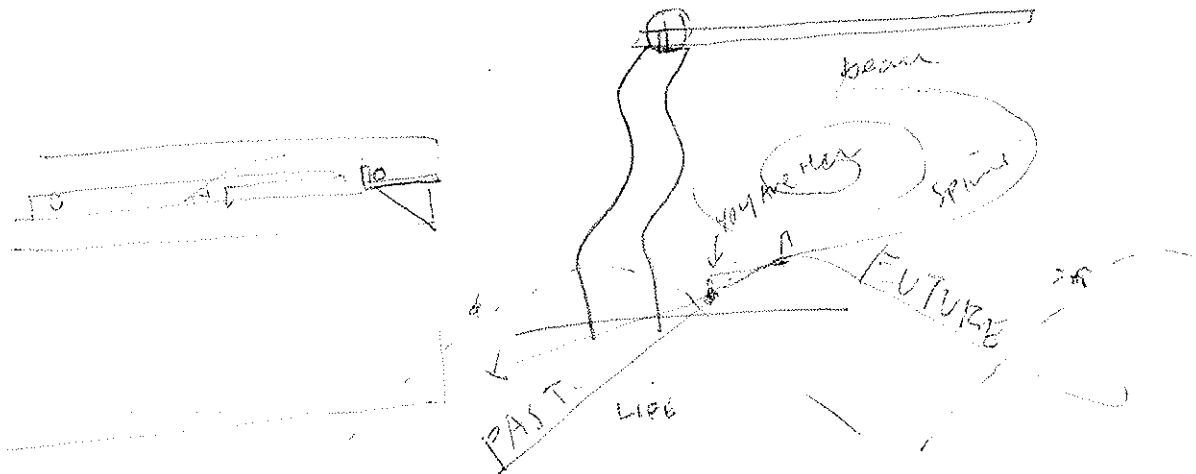
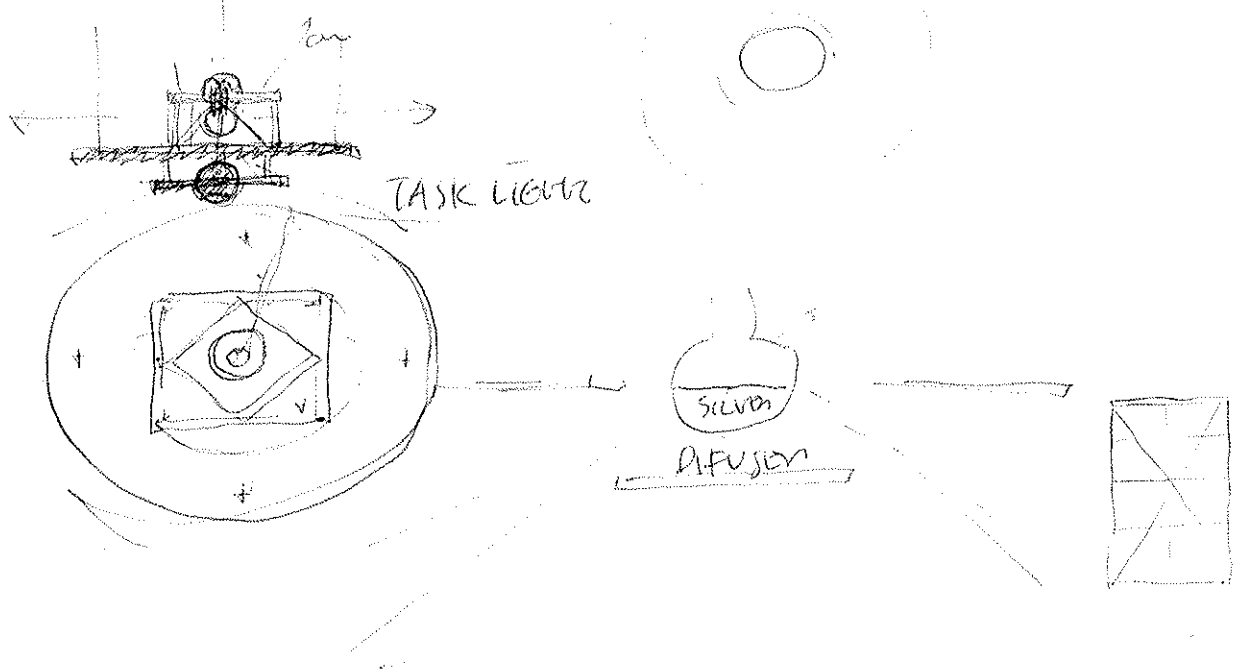
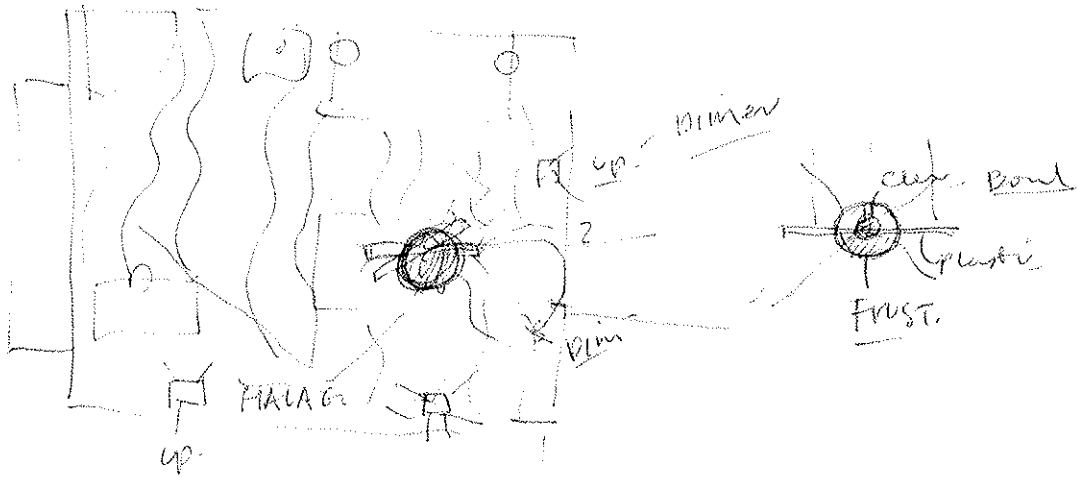



Rubberband
#4-816

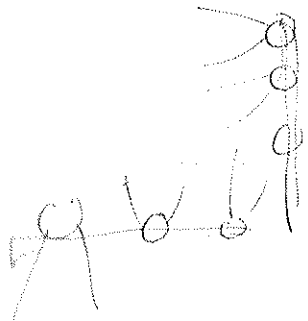

PAPER.

Pegu PEQUIN
CAFE.

MUSIC

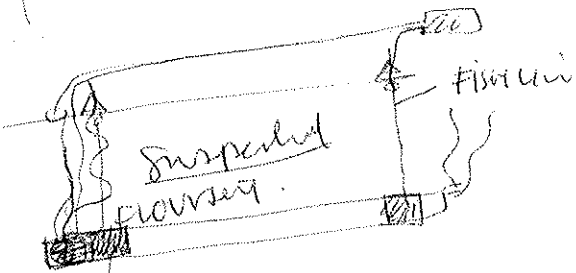
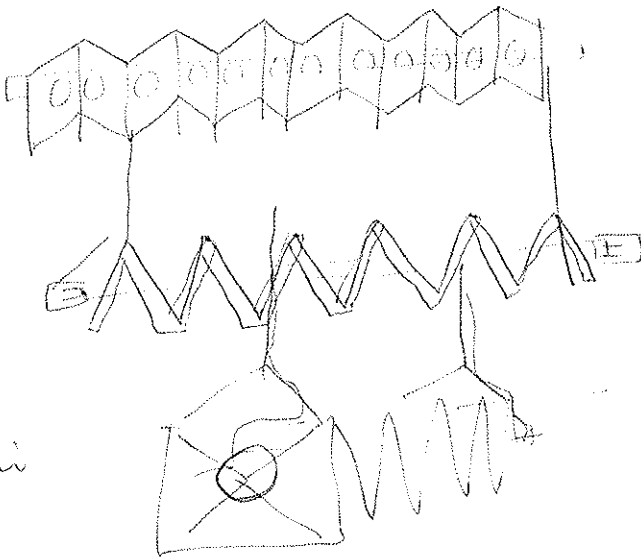

alligator clips.

? solder

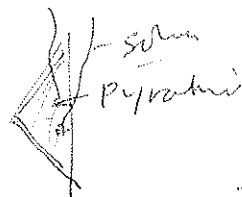
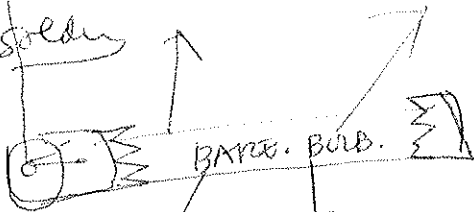

TASK LIGHT

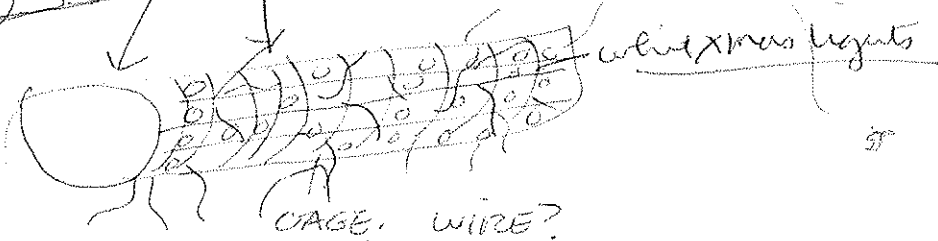

CAGE. WIRE?



glass as a medium light

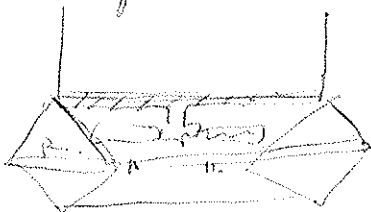

cost glass

Plans for our Planet.

PAUL'S - MOLLY BOOTS.

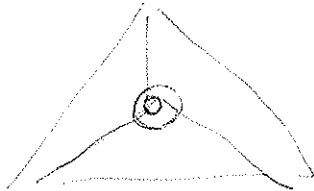
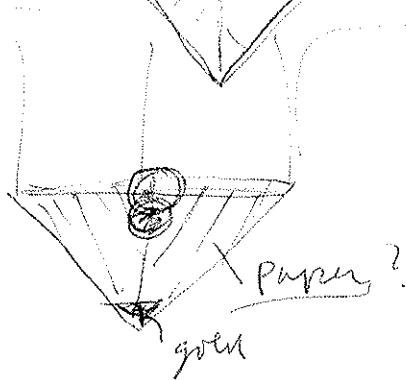
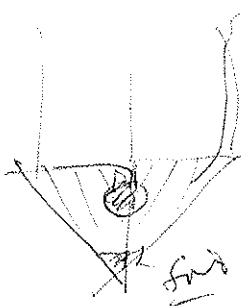
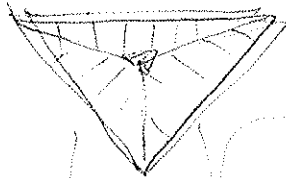
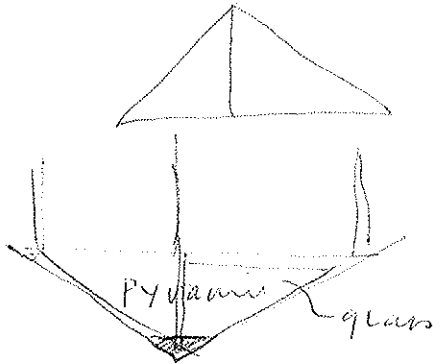
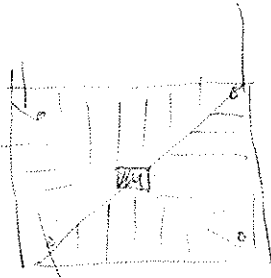
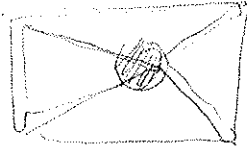
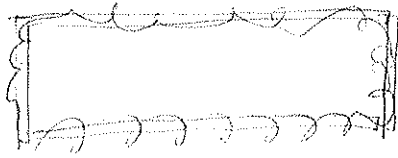

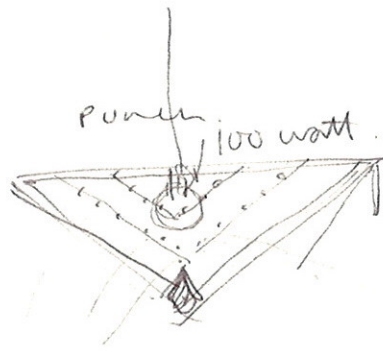
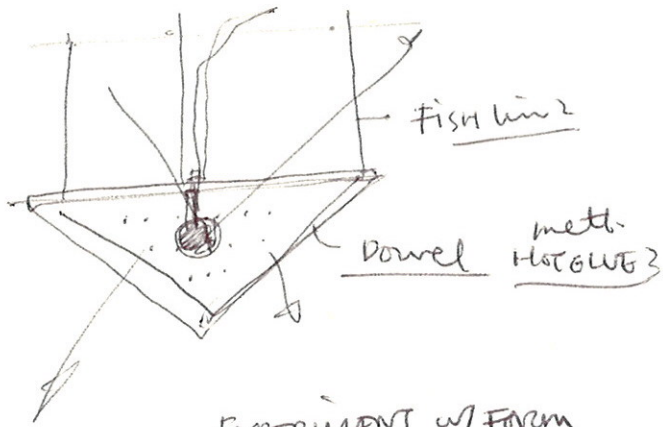

EXPERIMENT w/ FORM
TEXTURE / STRENGTH.

CERAMIC -

FIRE BLOCK

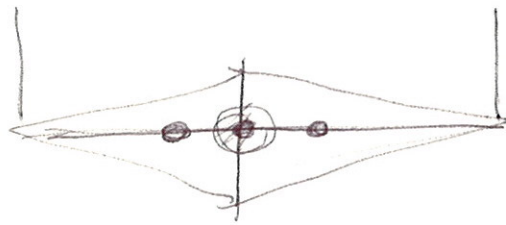
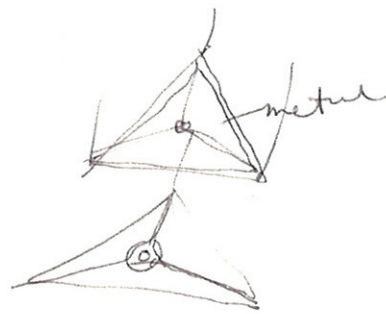
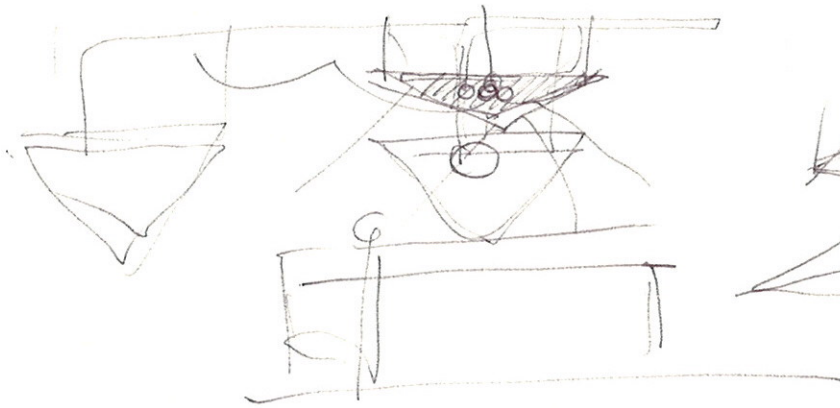

noodles
kite co.

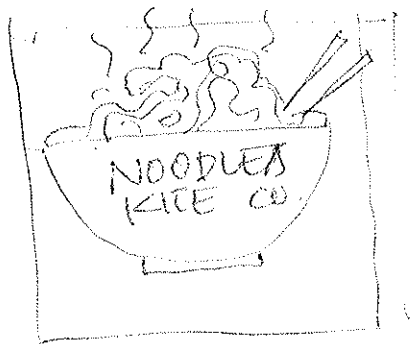

NKC.

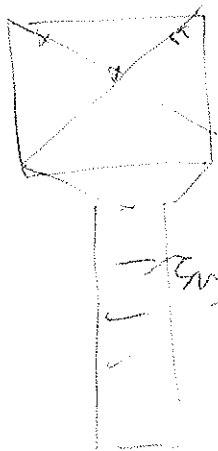

Emperor

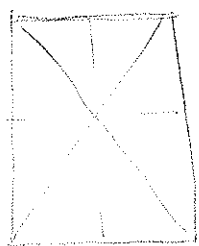

TYVEK. Simon

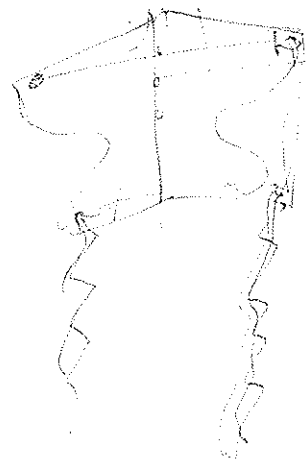
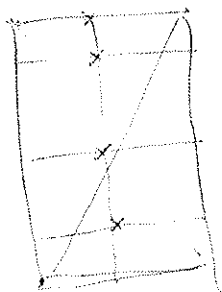

tyvek
tail

tails plastic
commercial ok.

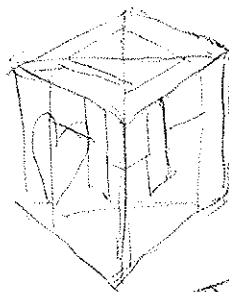

M. JACKSON. BADD.

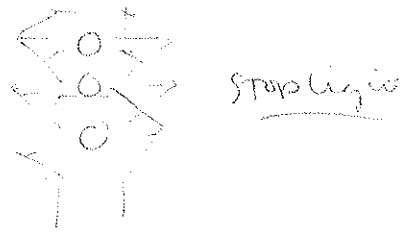
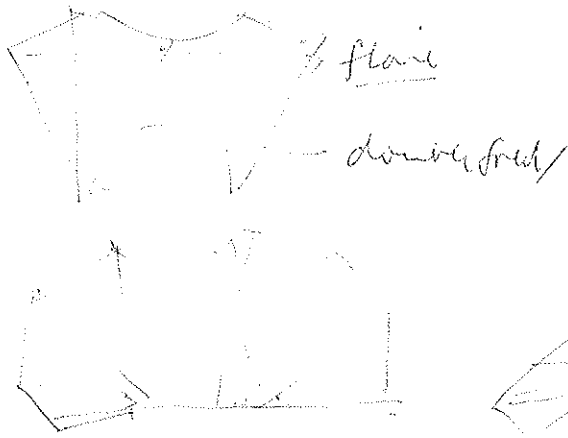

STOP LINES

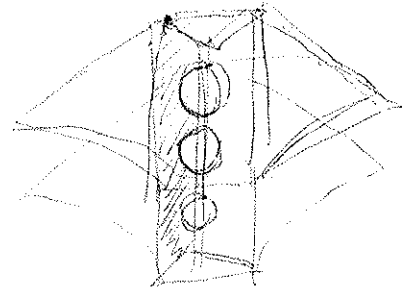

COWFLY KITE

GOW
FLY
AKI
TE

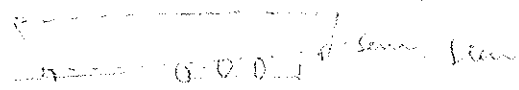
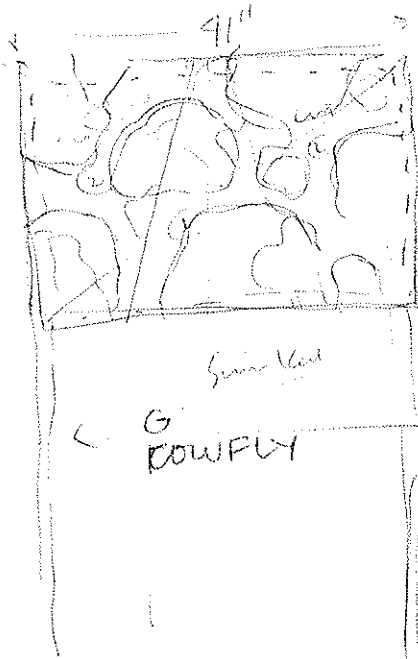
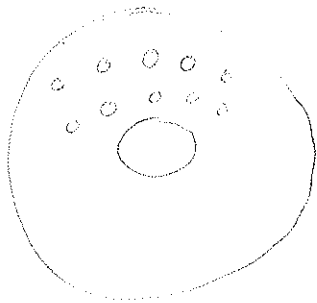

Stream

White/black

PAINT

GOWFLY

neck

feet pattern

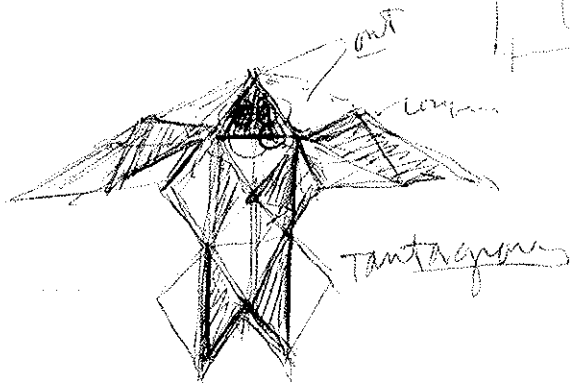
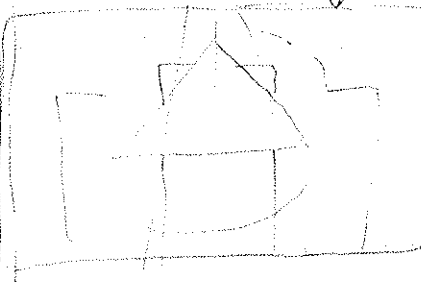

bird

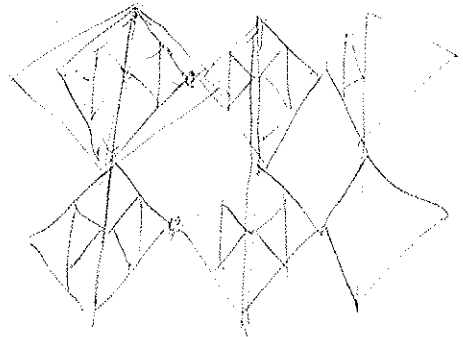

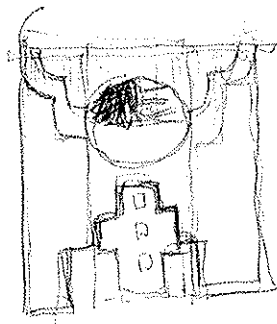
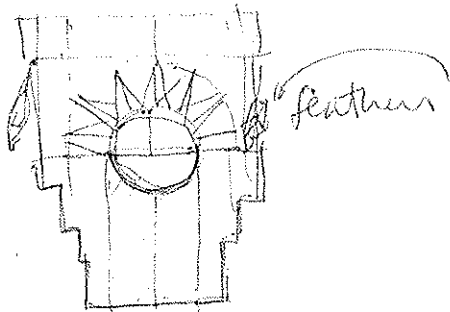
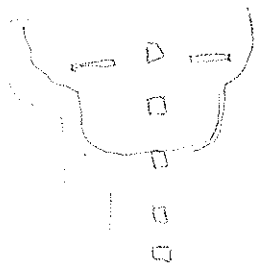
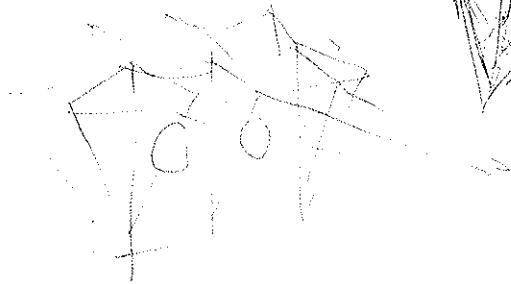
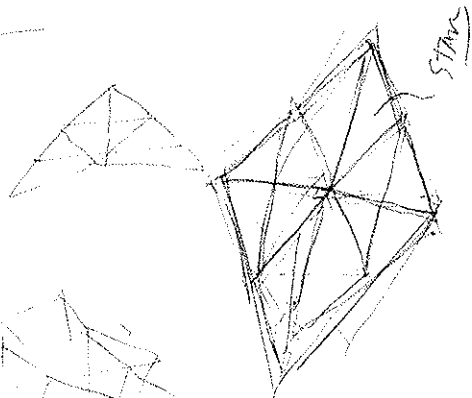
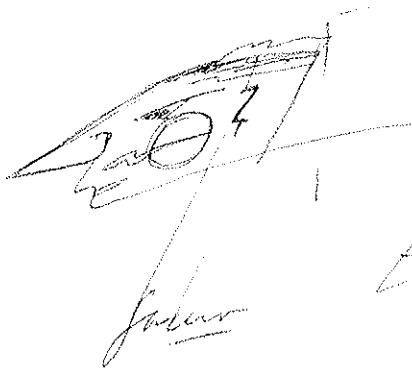
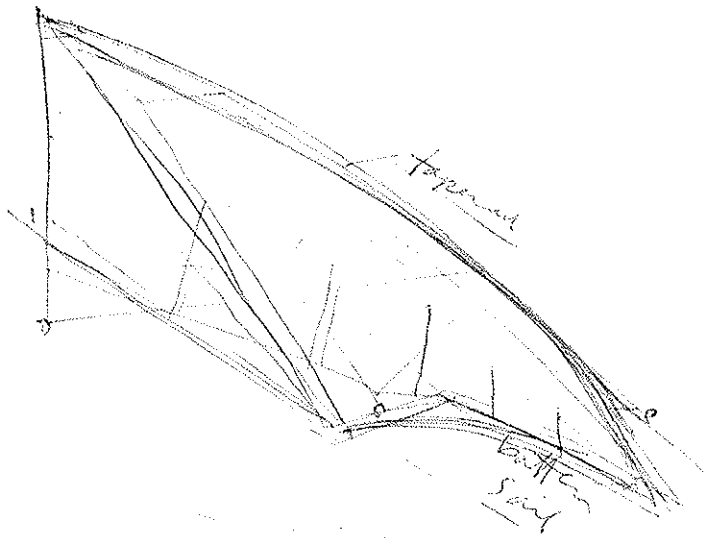

MARCH 4 (1989)

SANTA FE. @ inn on the Alameda - George + Steve

Getting ready to go to dinner @ Ayote Cafe

SANTA FE is a wonderful city of old adobe architecture and tourist shops - Excellent number of ART Galleries / Antiques - Ann - 1900's - Indian Blankets - Joshua Bear ~~Blanket~~ Kachina, Silver (Pawn) new - Fun place to walk around and observe the sun / clouds - Canyon Road galleries abound - Yuppie Heaven / ART. doing Happening - Galleries promote individual → ART values wise / steady lots of interesting ideas - fun projects.

- Canvas / Floor covering - - Painting clothes.
- Stencil on cloth -
- Mono-print / workshop - Kite fabric.
- ~~Good~~ Gourds painting / rattles sound.
- Weaving / rugs

sense of place? indian

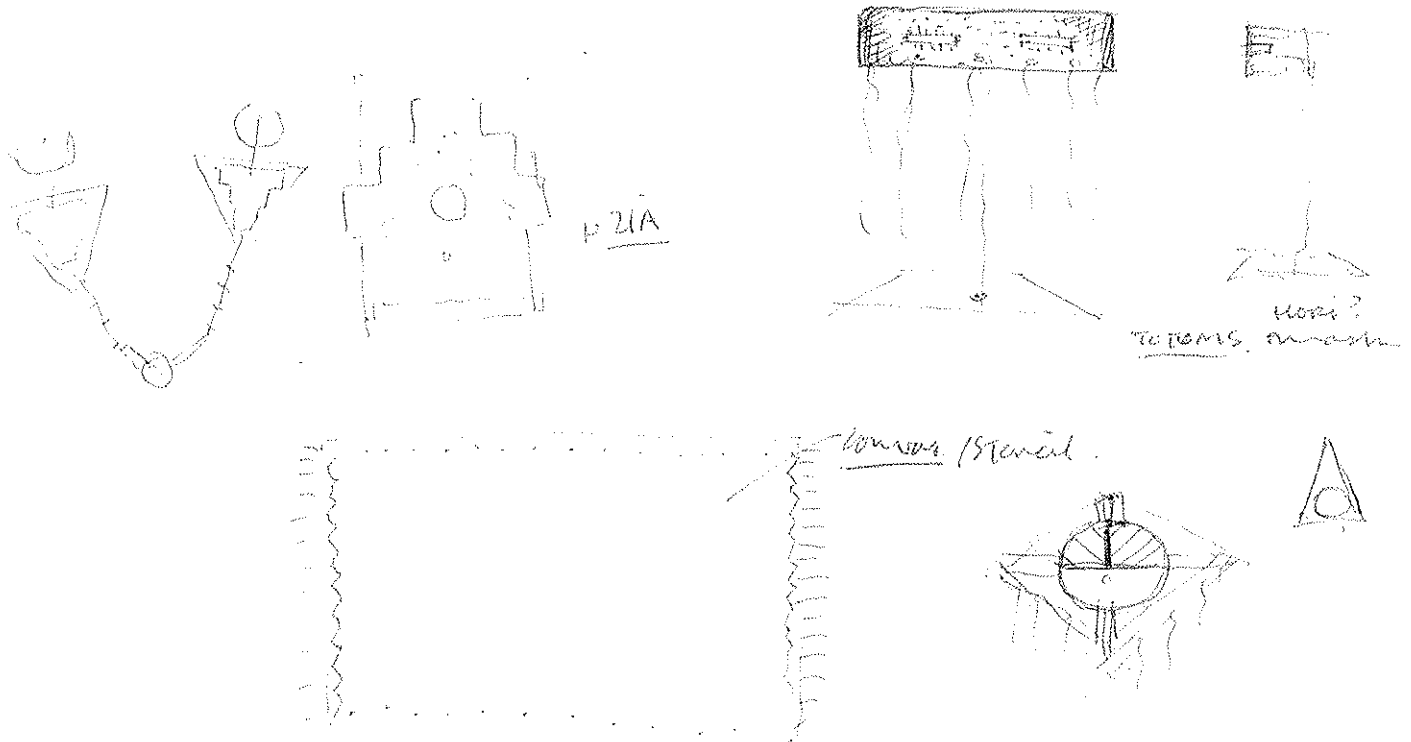

Snow fell blanketing Santa Fe - FRI / SAT. Cold pm. / beautiful Ann walks - Dress warm

ANHEUSER-BUSH

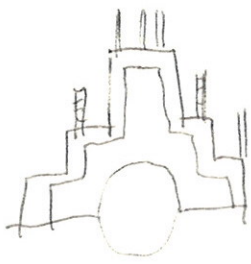

mountain

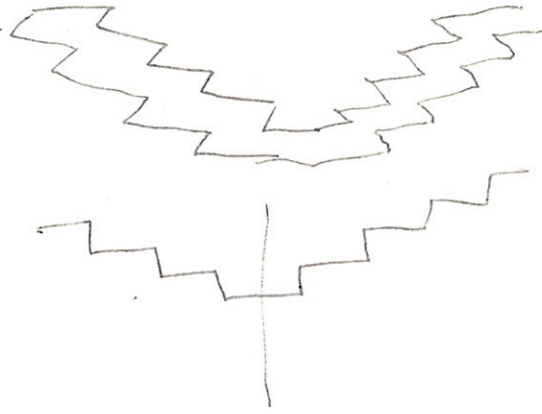

Mono-type/
print/pressure - plexi. plate.



PRESS. H.W. Paper/ Ink. / pressure 5?
wood block press.



SHIRAZ

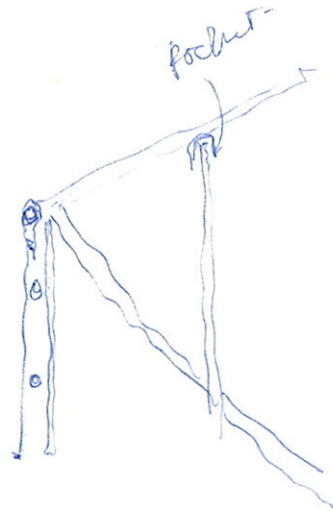

DK 91
LT Blue
Fader white
Pink
Laser
Green

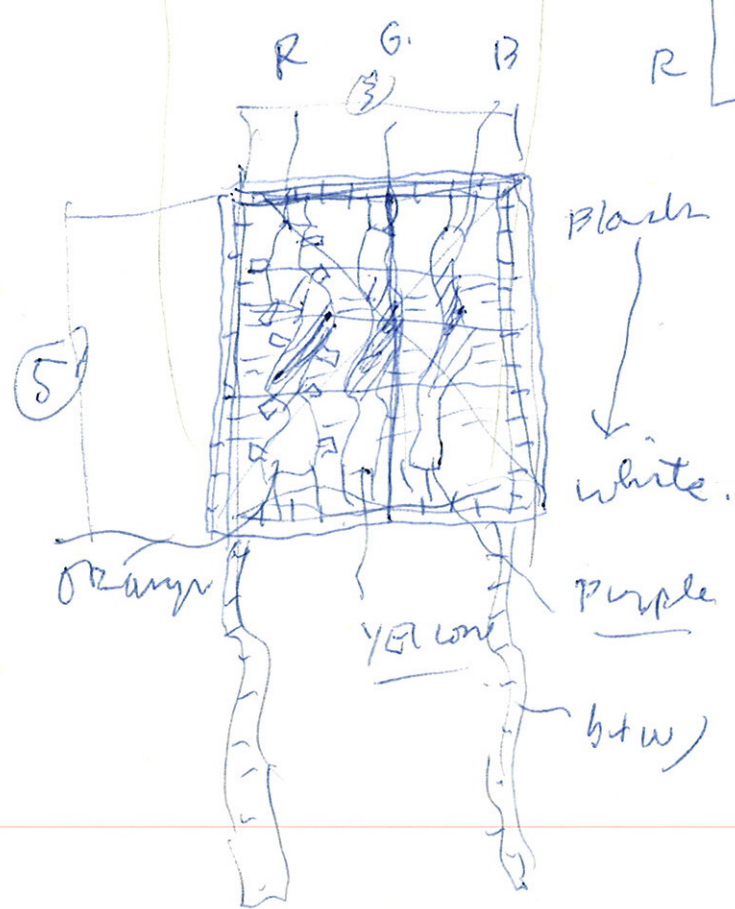
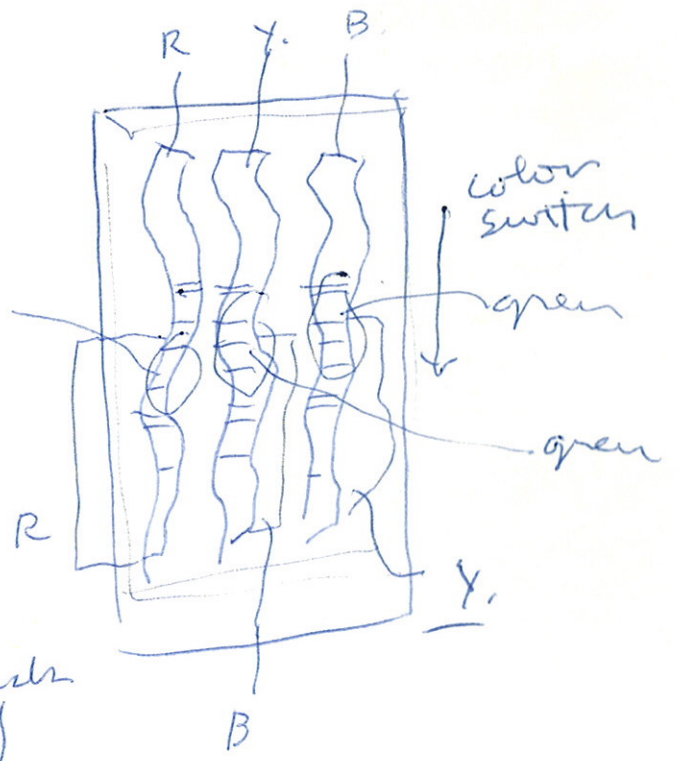
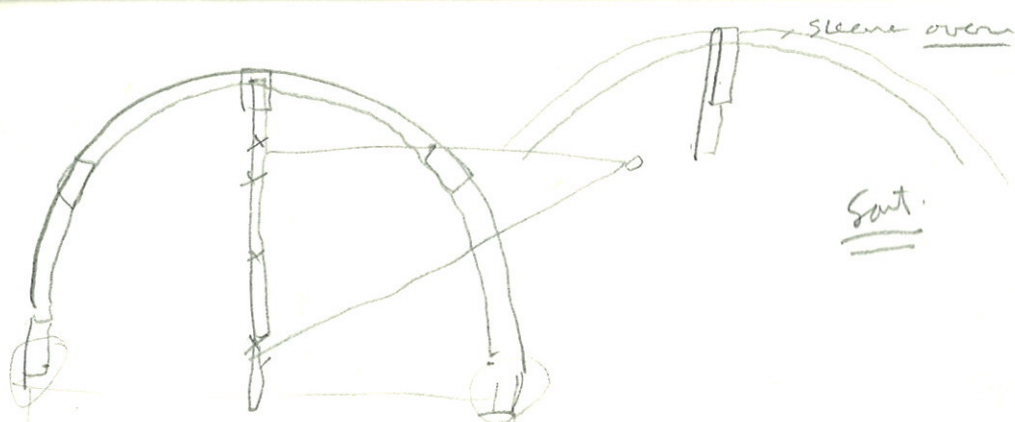

OCT. 9 - 1991

LISTENED TO BERNIE SEAGLE TAPES - long, healing.

3 HRS it was fantastic, enlightening and a hopeful
boost to my psyche - Jung - dream work seems exciting
to analyse the sub-conscious. The mind is a powerful
tool. / ~~Must~~ to INSIST.

LIVING IN THE NOW - NOT FUTURE, PAST.

C. ROLLS

$4\frac{1}{2}$ - 5 C FLOUR
1 PKG. YEAST. DRY
1 C MILK
 $\frac{1}{2}$ C BUTTER
 $\frac{1}{2}$ C SUGAR
 $\frac{1}{2}$ tsp. SALT
3 EGGS
 $\frac{3}{4}$ C PACKED BROWN SUGAR
 $\frac{1}{4}$ C FLOUR
1 Tbsp. CINNAMON
 $\frac{1}{2}$ C BUTTER/MARG
 $\frac{1}{2}$ C RASINS
 $\frac{1}{2}$ C CHOPPED PECANS
1 Tbsp. $\frac{1}{2}$ + $\frac{1}{2}$ LIGHT CREAM
1. RECIPE POWDERED SUGAR GLAZE

1. MIX - LARGE BOWL.

2 $\frac{1}{4}$ C. FLOUR + YEAST

2. SMALL SAUCE PAN

HEAT MILK, $\frac{1}{2}$ C BUTTER.

$\frac{1}{2}$ C SUGAR + ~~SALT~~ SALT.

TU WARM 120°.

3. ADD TO FLOUR, ADD EGGS

BEAT. ELECT. MV. LOW SPEED 30 SEC

SCRAPE BOWL.

BEAT ON HIGH 3 MIN.

USE WOODEN SPOON.

OCT. 9-91 @ OUTRAGE

LOGS GOING ON !!

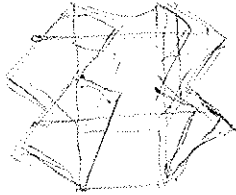

ELIMINATION

PLASTIC

sandwiches?

WIRE TRAIN - (25) (50)



- TAPE

- GUN

- LINE 250' @ 6'

Box

- TAIL

1 pinet

GLOVES

BRING

- 20 BOOKS

- CARDS

- XEROX ~~PRINT~~ AD.

- GLASS

- CAMERA

- PINEY

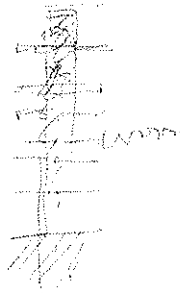
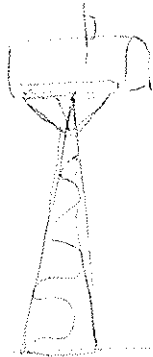
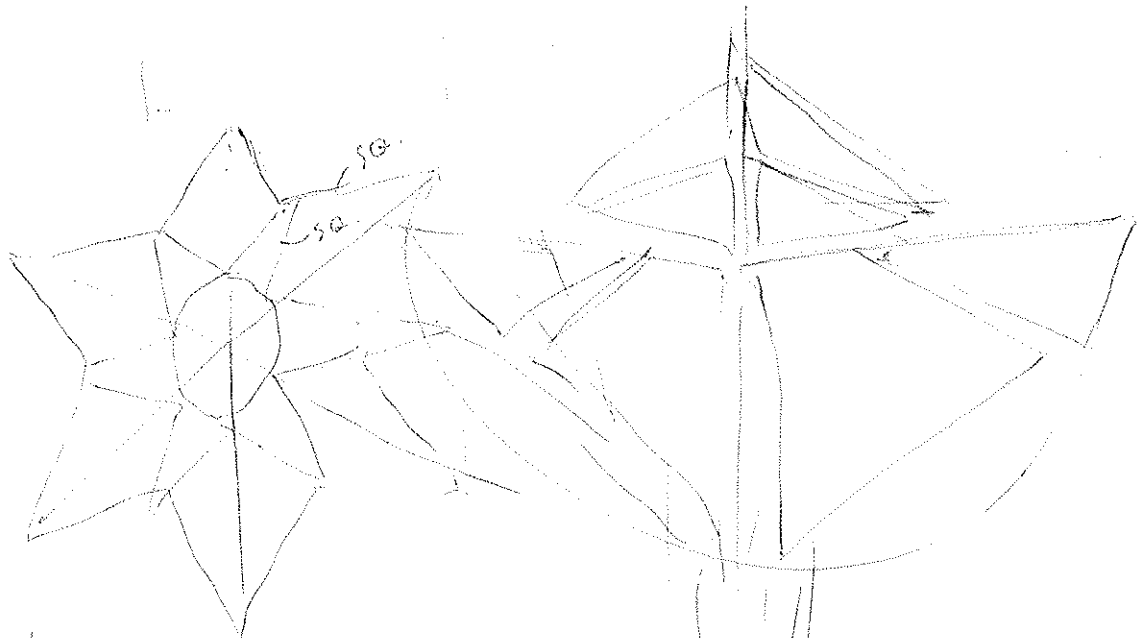

JOEL SMITH -
BOX 417
LAS CRUCES, N.M.
MESILLA PARK - 88047.
PH 678-9363

- Double

Double
1/8" span

RAY HOLLAND?

- AIRPLANE KITE w.
- 161A DRAGON FLY

ROSWELL - N.M.

FRED + MILLIE CLARK

Motor Home

2307 YUCCA.
SILVER CITY N.M.
88061

88201

INVENTOR
Variable Pitch Propeller

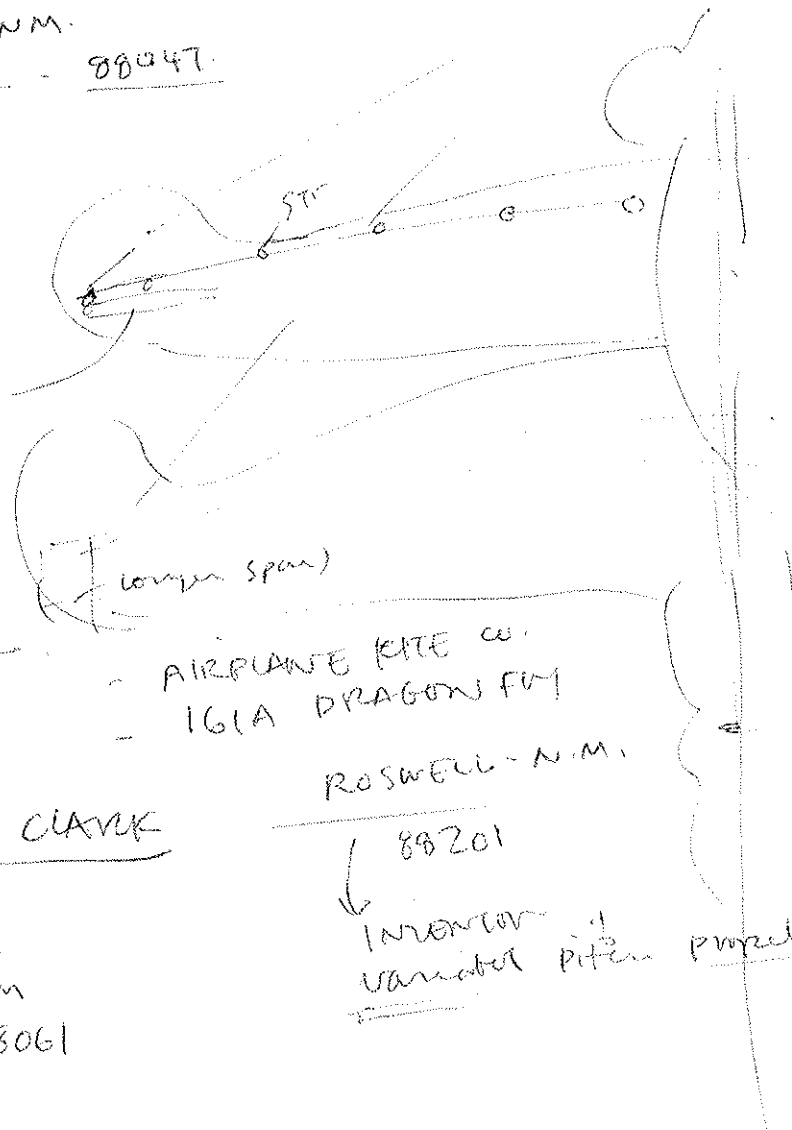

DON YANKE

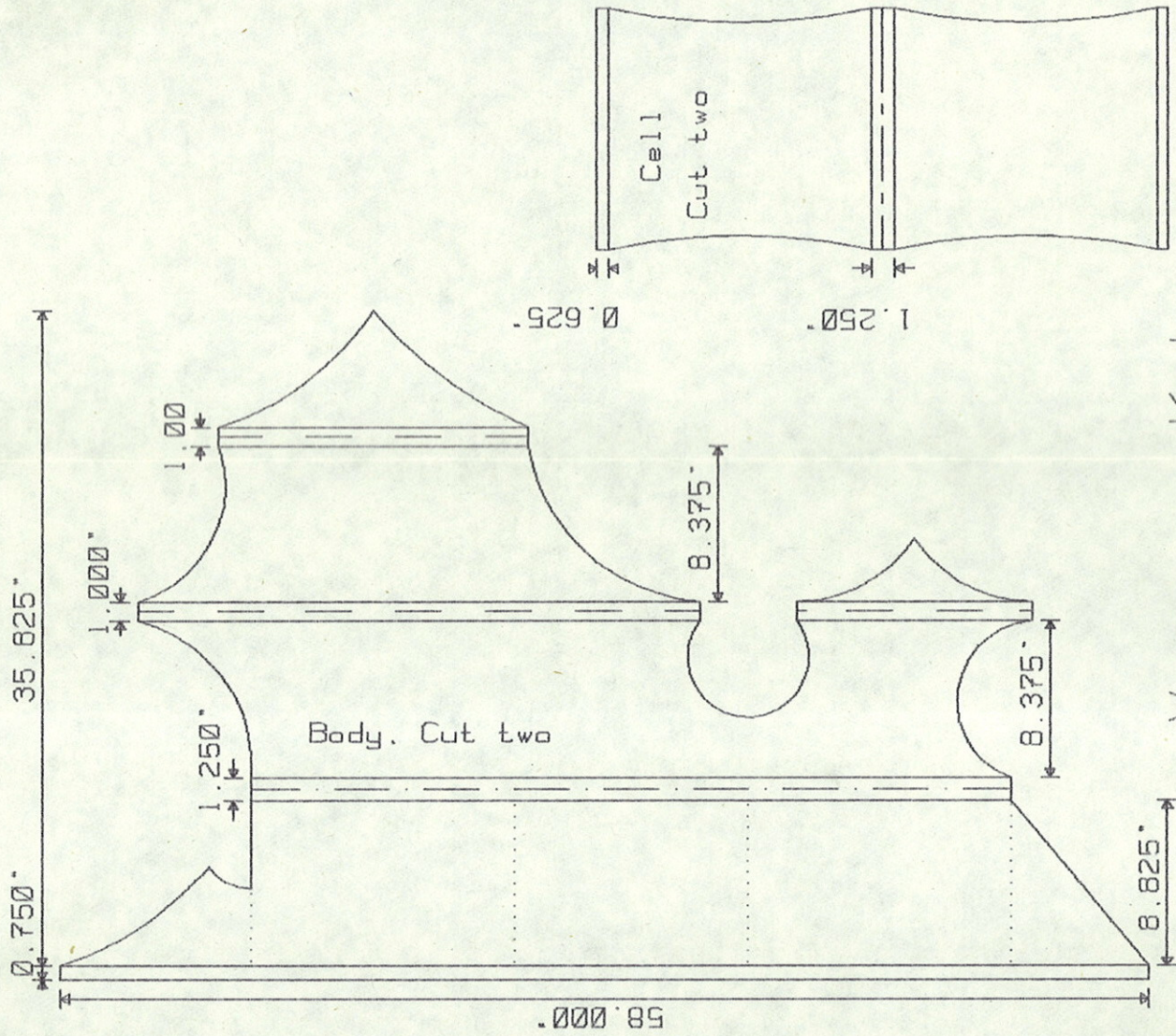

Vampyre Kite

DO YOU WANT
PIZZA
OR WHAT?

WILL TAKE 45 MIN
TO FLOUR OR

MEET AT
ANOTHER PLACE -

ASK JUDGES NOW!

aw